Argonne NATIONAL LABORATORY

2017 DOE Hydrogen and Fuel Cells Program Review

Tailored High Performance Low-PGM Alloy Cathode Catalysts

PIs: Vojislav R. Stamenkovic
Nenad M. Markovic

Materials Science Division

Argonne National Laboratory

Project ID#
FC140

This presentation does not contain any proprietary, confidential, or otherwise restricted information

Overview

Timeline

- Project start: 10/2015
- Project end: 10/2018

Budget

- Total Project funding $ 3.6M
- Funding for FY17: $ 1.2M

Barriers to be addressed

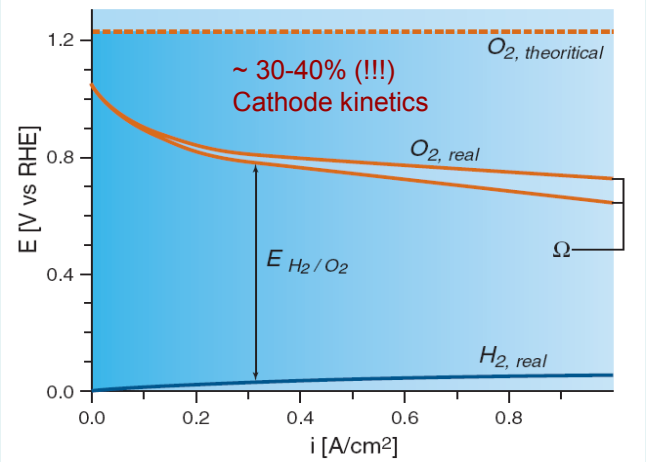

1) **Durability** of fuel cell stack (<40% activity loss)

2) **Cost** (total loading of PGM 0.125 mg_{PGM} / cm^2)

3) **Performance** (mass activity @ 0.9V 0.44 A/mg_{Pt})

Partners:

- **Argonne National Laboratory – MERF - CSE** – Greg Krumdick, Debbie Myers
- **Lawrence Berkeley National Laboratory** – Peidong Yang
- **Los Alamos National Laboratory** – Rod Borup, Plamen Atanassov (UNM)
- **Oak Ridge National Laboratory** – Karren More

Project Lead:

- **Argonne National Laboratory - MSD** – V.Stamenkovic / N.Markovic

Relevance

Objectives **The main focus of ongoing DOE Hydrogen & Fuel Cell Program is development of highly-efficient and durable Pt-Alloy *catalysts* for the ORR *with low-Pt content***

Table 3.4.13 Technical Targets: Electrocatalysts for Transportation Applications[h]

Characteristic	Units	2011 Status	2020 Targets
Platinum group metal total content (both electrodes)[a]	g / kW (rated)	0.19[b]	0.125
Platinum group metal (pgm) total loading[a]	mg PGM / cm^2 electrode area	0.15[b]	0.125
Loss in initial catalytic activity[c]	% mass activity loss	48[b]	<40
Electro catalyst support stability[d]	% mass activity loss	<10[b]	<10
Mass activity[e]	A / mg Pt @ 900 $mV_{iR\text{-}free}$	0.24[b]	0.44
Non-Pt catalyst activity per volume of supported catalyst[e, f]	A / cm^3 @ 800 $mV_{iR\text{-}free}$	60 (measured at 0.8 V)[g] 165 (extrapolated from >0.85 V)[g]	300

Source: Fuel Cell Technologies Office Multi-Year Research, Development, and Demonstration Plan

ANL Technical Targets

- Total PGM loading
  2020 DOE target 0.125 mg_{PGM}/cm^2
- Loss in initial mass activity
  2020 DOE target <40%
- Mass activity @ $0.9V_{iR\text{-}free}$
  2020 DOE target 0.44 A/mg_{Pt}

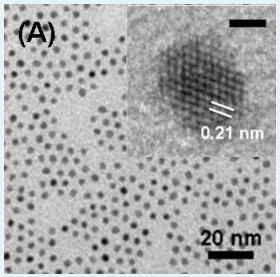

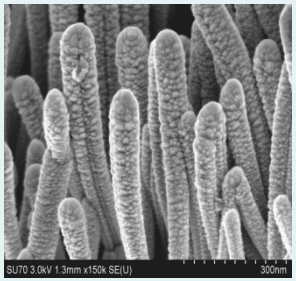

Approach

Materials-by-design approach - to design, characterize, understand, synthesize/fabricate, test and develop tailored high performance low platinum-alloy nanoscale catalysts

Project Lead

Inter Lab Collaborators

LBNL $100K
Catalyst Synthesis

ORNL $50K
Electron Microscopy

LANL $150K
50cm² MEA testing

LANL
Advanced supports

ANL/LBNL $200K
Support of Scaling-Up

A N L

PEMFC Cathode Catalysts Development

well-defined systems, fundamental principles, chemical and thin film synthesis, structural and RDE & MEA characterizations

Task

1° well-defined bulk and thin film surfaces of PtMN:
- -single crystalline and polycrystalline systems
- -structure/composition vs. activity/durability (UHV, PVD, STM vs. RDE, STM, ICP/MS)

2° synthesis of nano-, meso- and thinfilm- PtMN catalysts:
- -shape/size/composition control
- -intermetallics; core/interlayer/shell; thin-film systems (colloidal chemical synthesis, PVD, HRTEM/STEM)

3° electrochemical characterization of catalysts:
- -optimization: ionomer/carbon/propanol/catalyst ink
- -temperature effect; Ionic Liquid evaluation
- -activity/durability in RDE vs. 5-50cm²/MEA; HRTEM

4° fine tuning of performance through catalyst-support:
- -Carbon based materials

5° scaling-up of the most promising catalysts:
- -gram scale single batches

TASK 1

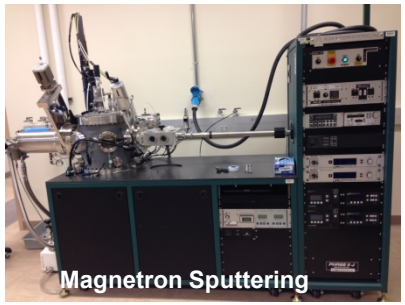

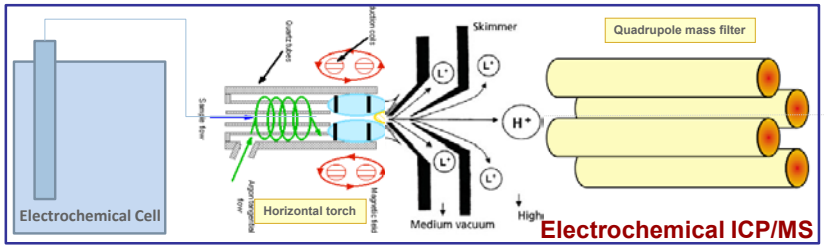

TASK 2&5

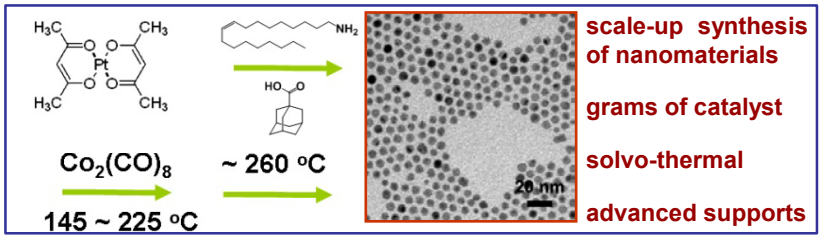

TASK 3

- Rational synthesis based on well-defined systems
- Addition of the elements that hinder Pt dissolution
- Activity boost by lower surface coverage of spectators
- Prevent loss of TM atoms without activity decrease

Approach

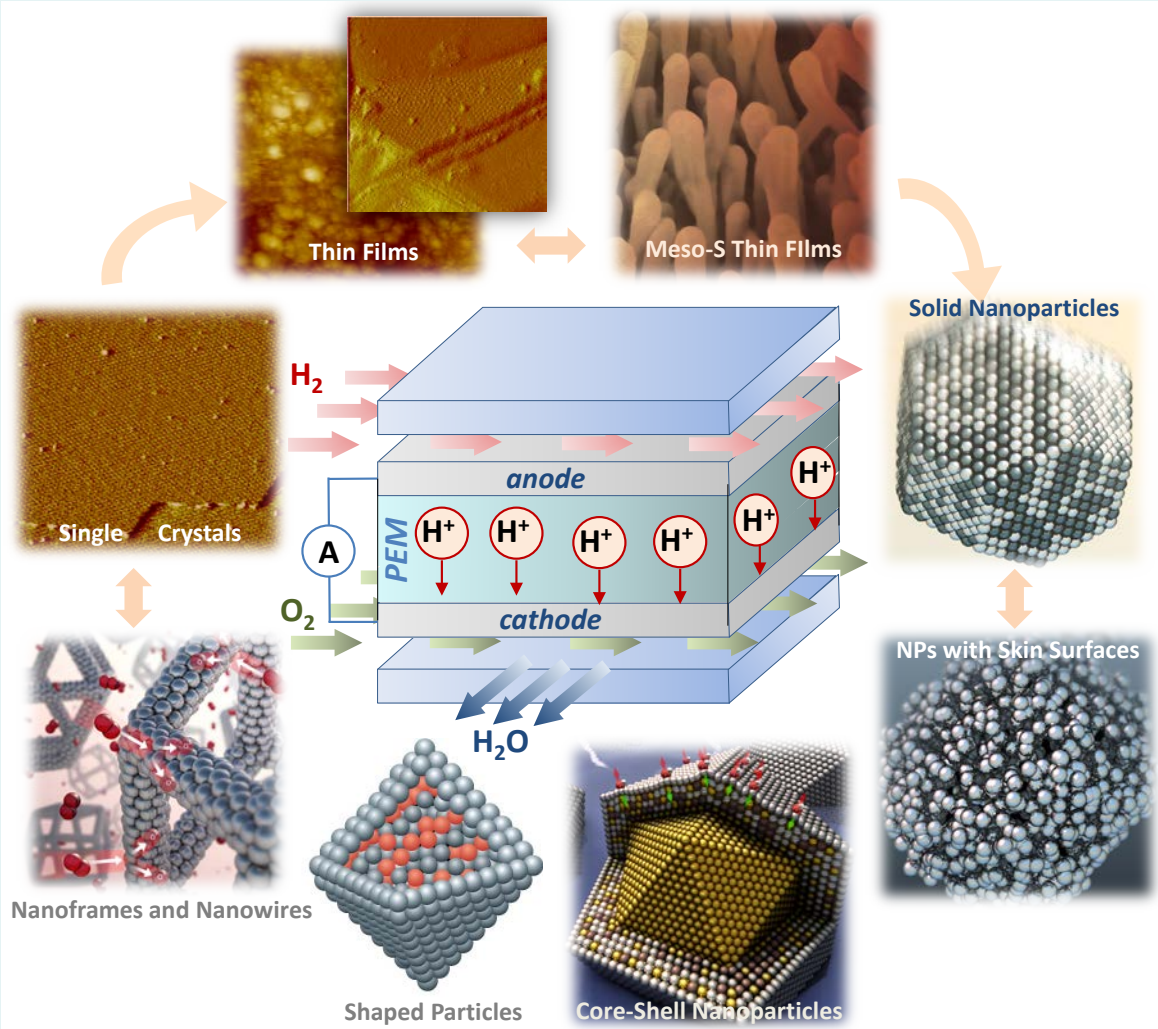

Project Management

Table 1	FY16 | FY17 | FY18			
Active Task	Q1 Jan	Q2 Apr	Q3 July	Q4 Oct
T1 WDS				
T2 SYN				
T3 ECC				
T4 SUP				
T5 SCA				

Task 1 - Well-Defined Systems (WDS)
Task 2 - Synthesis of Materials (SYN)
Task 3 - Electrochemical Characterization (ECC)
Task 4 - Novel Support/Catalyst (SUP)
Task 5 - Scaling Up of Materials (SCA)

- **From fundamentals to real-world materials**
- **Simultaneous effort in five Tasks**
- **Go-No Go evaluation**
- **Progress measures are quarterly evaluated**

Task 1 Accomplishments and Progress: *RDE-ICP/MS of* Pt/C Nanoparticles

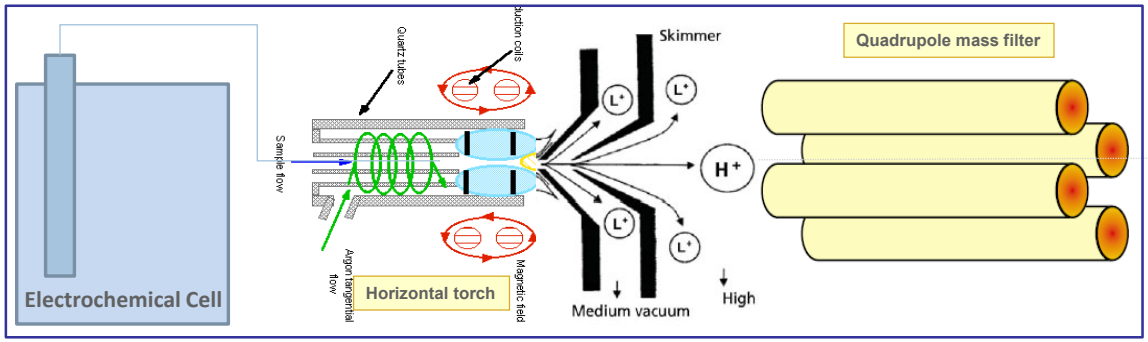

Surface Structure	Pt(111)	Pt(100)	Pt(110)	Pt-poly
Dissolved Pt per cycle [μML]	2	7	83	36

Detection Limit: 0.8 μML of Pt

In-Situ RDE-ICP/MS

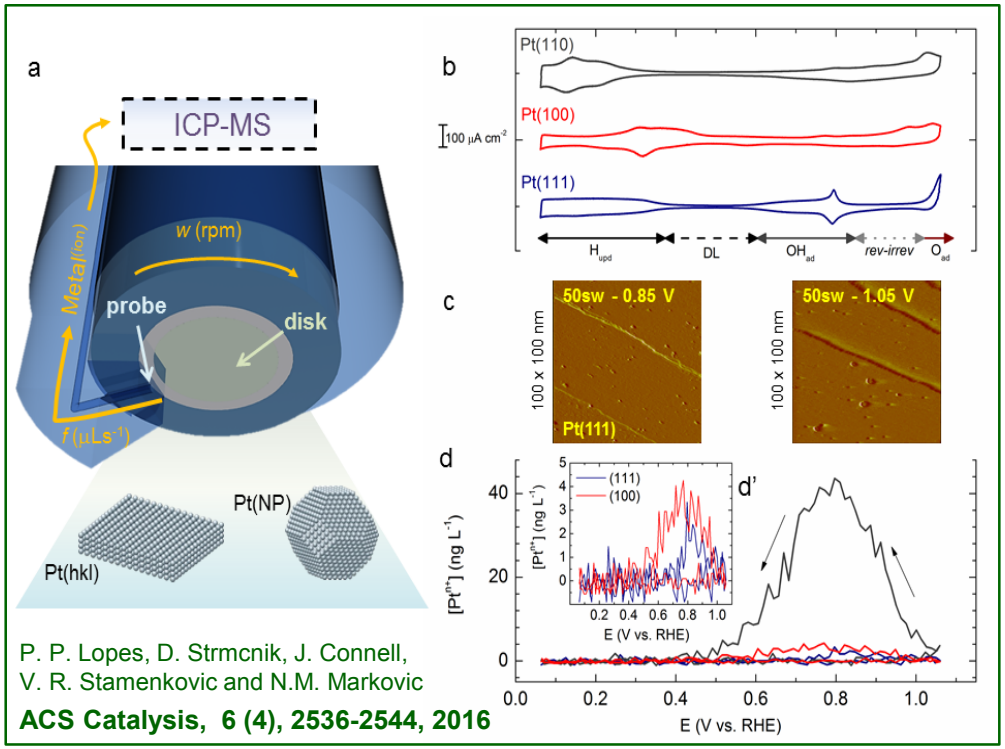

P. P. Lopes, D. Strmcnik, J. Connell, V. R. Stamenkovic and N.M. Markovic

ACS Catalysis, 6 (4), 2536-2544, 2016

Correlation between Surface Structure - Activity – Dissolution

Monodisperse 20% Pt/C NPs 3 and 5nm

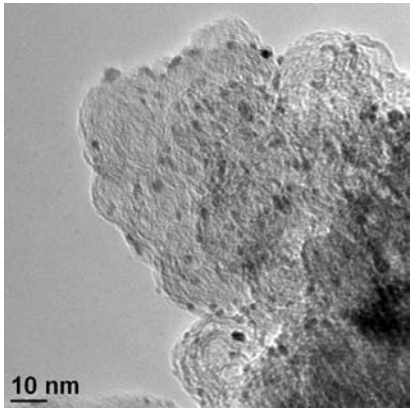

2.7+/-0.5 nm

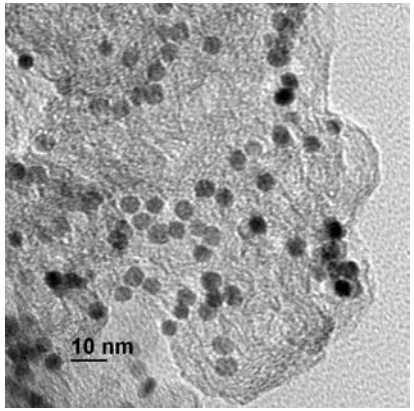

5.1 +/- 0.5nm

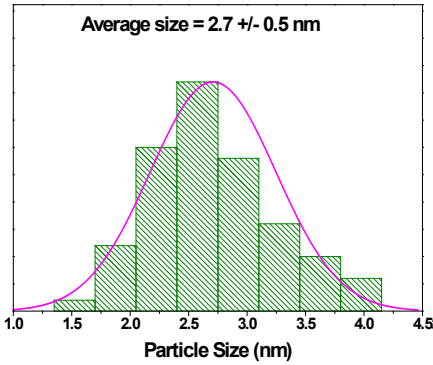

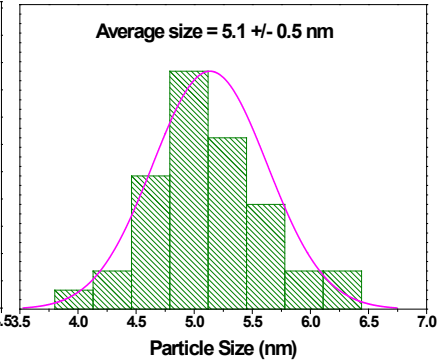

Task 1 Accomplishments and Progress: *In-Situ EC-ICP-MS* Pt-Surfaces

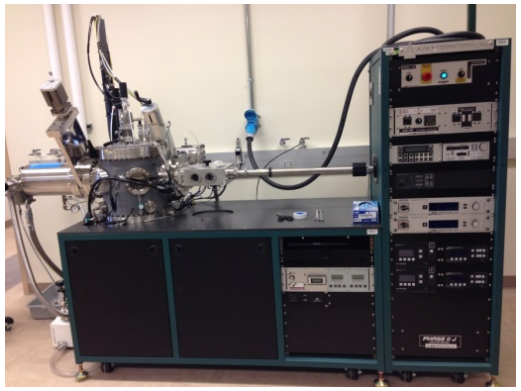

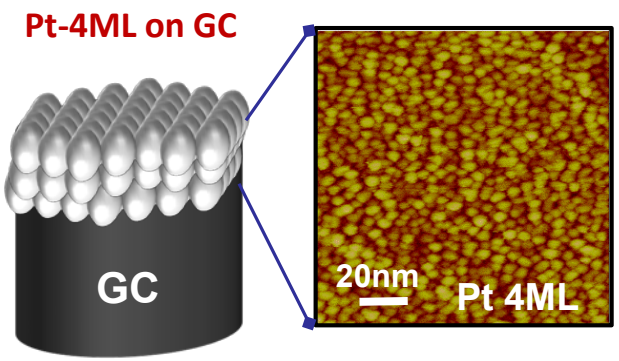

vs.

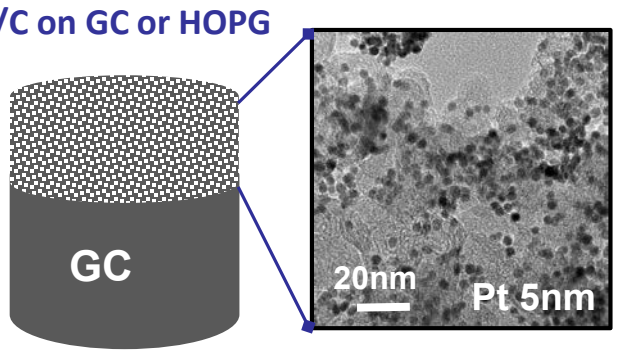

Electrode morphology ("2D" vs. 3D)

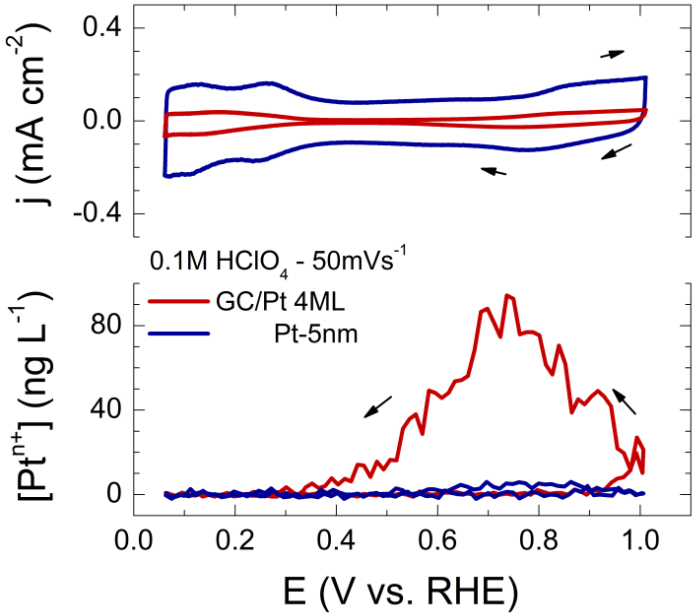

- Similar cluster/particle size
- Normalization by H_{upd} : *specific dissolution rate*

Potential range: 0.05 to 1.0 V

T = 25°C

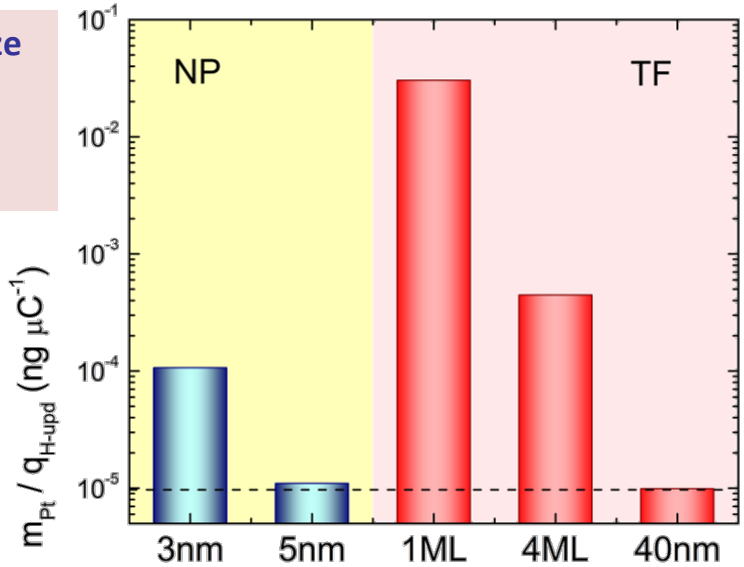

3D morphology of Pt/C layer over GC enables redeposition of Pt and attenuates dissolution

Redeposition of Pt leads to the coarsening of particles as opposed to dissolution

Task 1 Accomplishments and Progress: *EC-ICP-MS* Pt-Surfaces *effect of substrate*

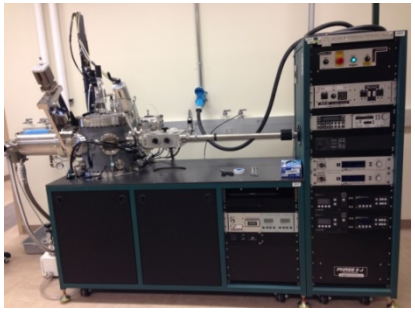

GC vs. Au vs. Pd

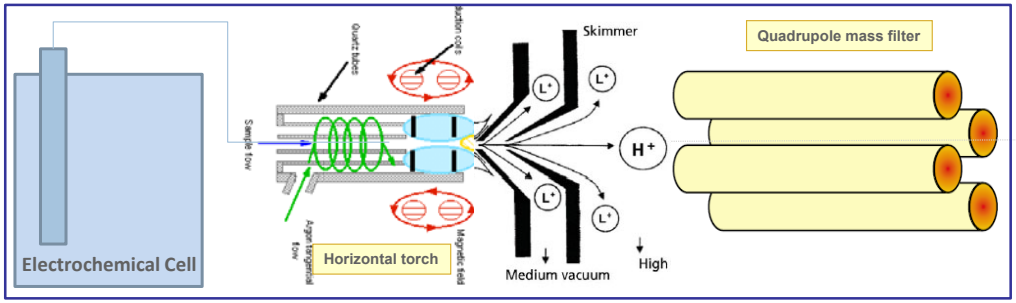

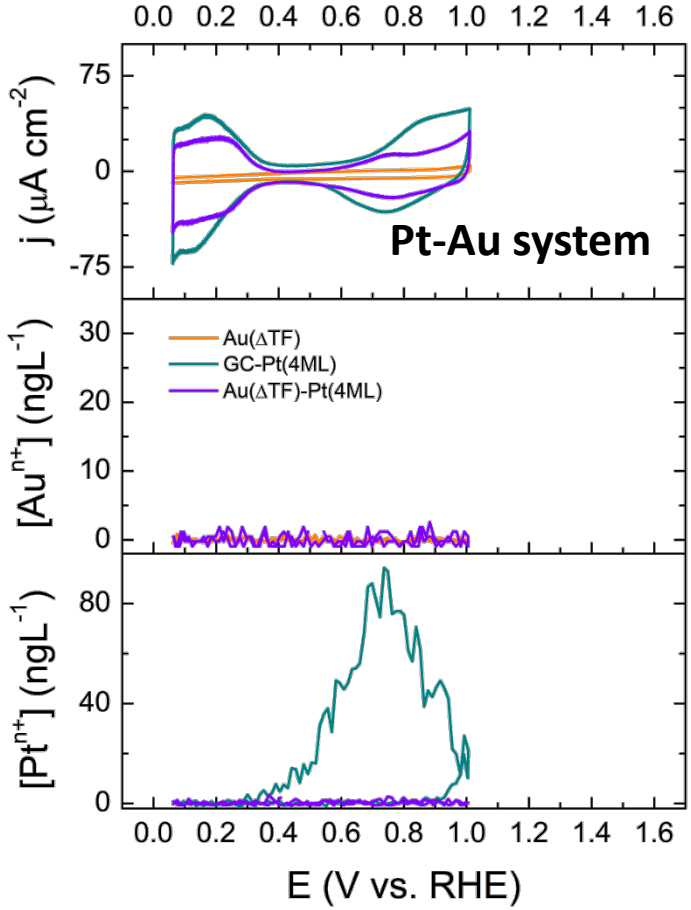

Potential range: 0.05 to 1.0 V

T = 25°C

- Adding Pt on top of Pd decreases significantly Pd dissolution
- Subsurface of Pd improves Pt stability as compared to GC as substrate
- Improved stability for both metals
- Pd subsurface still dissolves through pinholes

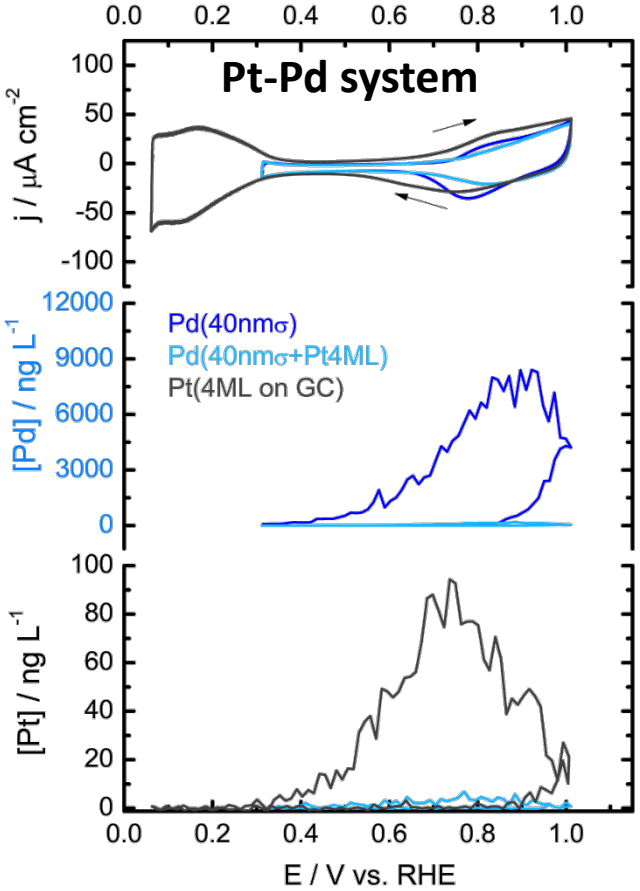

Task 1 Accomplishments and Progress: *In-Situ EC-ICP-MS* Pt_xNi_{1-x} Alloys

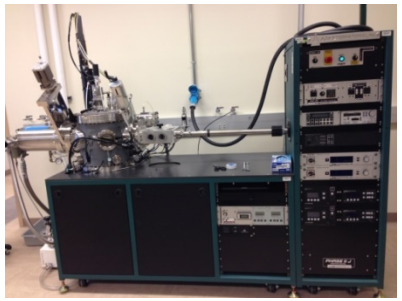

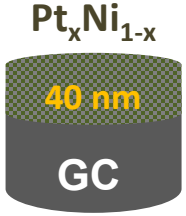

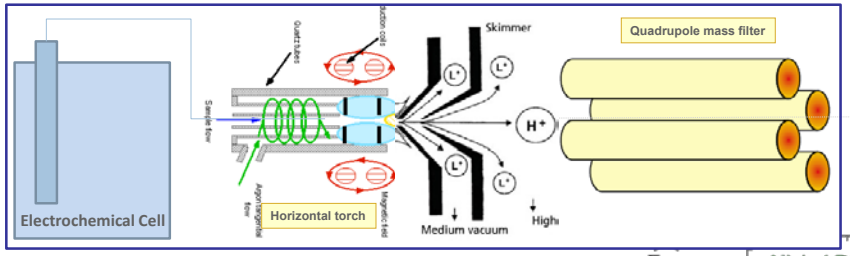

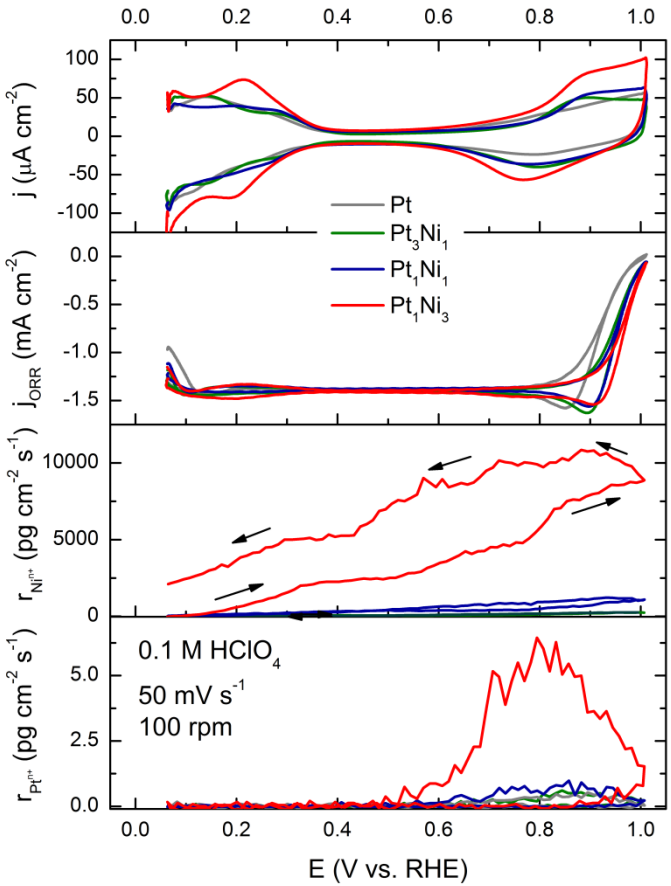

Tuning the alloy composition to explore activity-stability relationships

Potential range: 0.05 to 1.0 V

T = 25°C

- **Presence of Pt promotes Ni stability**
- **Increasing Ni content enhances ORR activity**
- **Stability of Pt decreases with Ni content**
- **Optimal Ni conc. is 1:1**

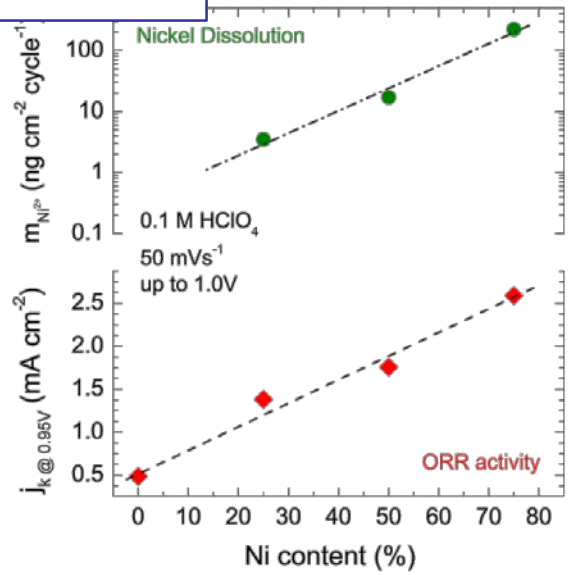

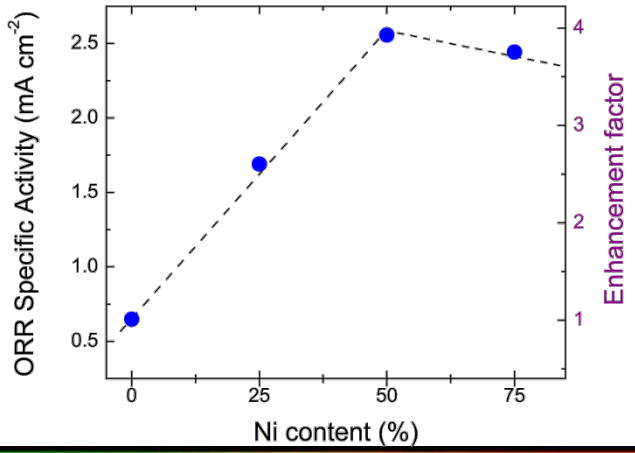

Task 2-3 Accomplishments and Progress: *PtNi Nanopinwheels / C*

in collaboration with K.L. More, ORNL

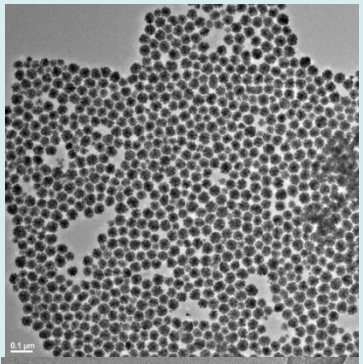

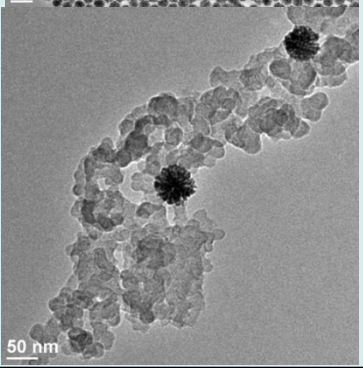

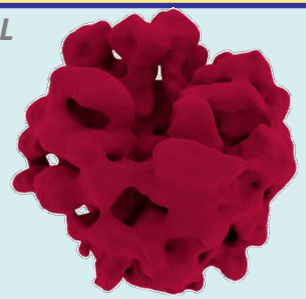

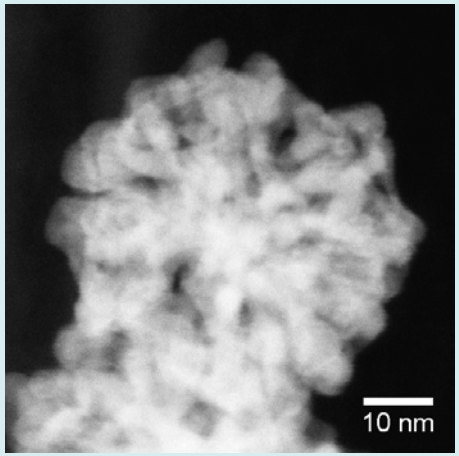

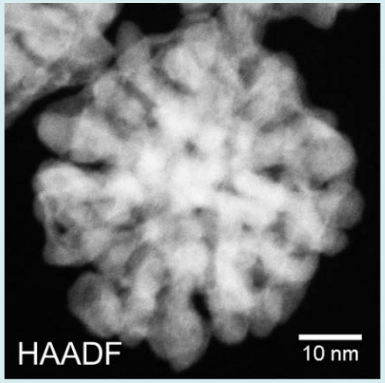

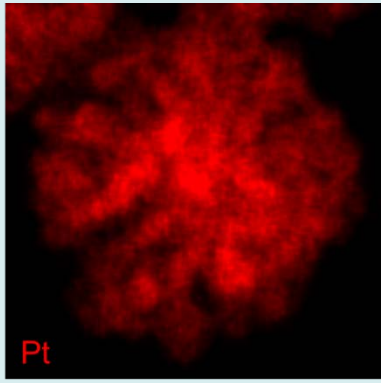

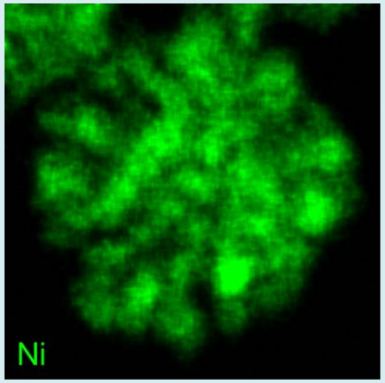

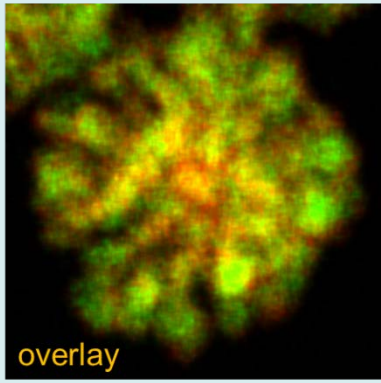

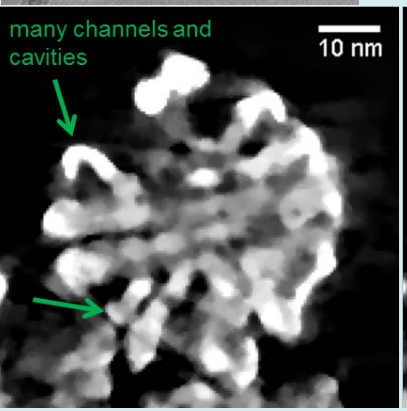

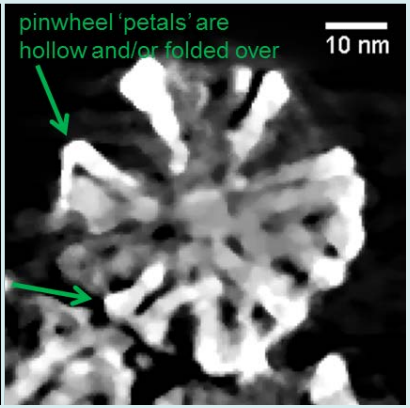

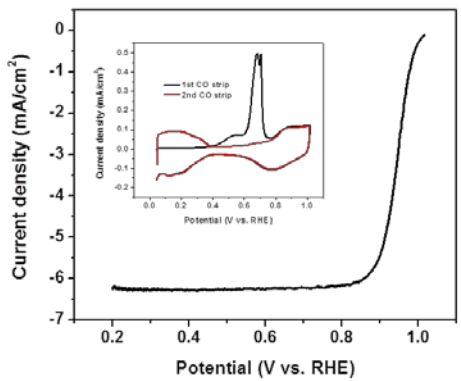

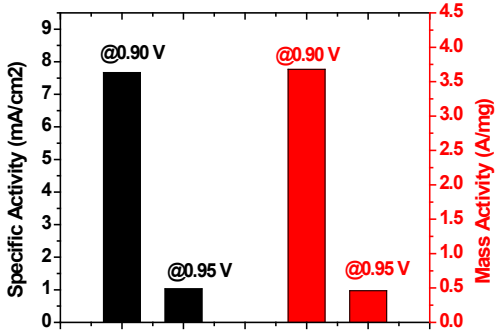

Accomplishments and Progress: *PtNi Nanocage Structure*

in collaboration with K.L. More, ORNL

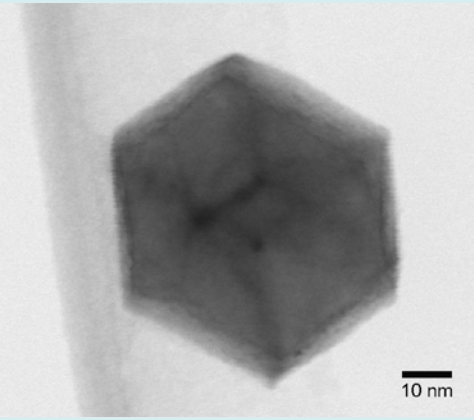

PtNi solid polyhedra are converted into hollow nanocages after evolution treatment

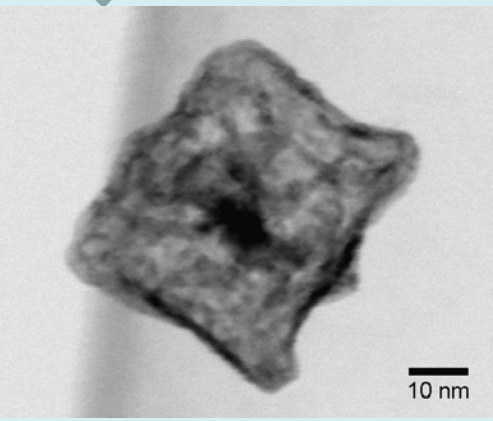

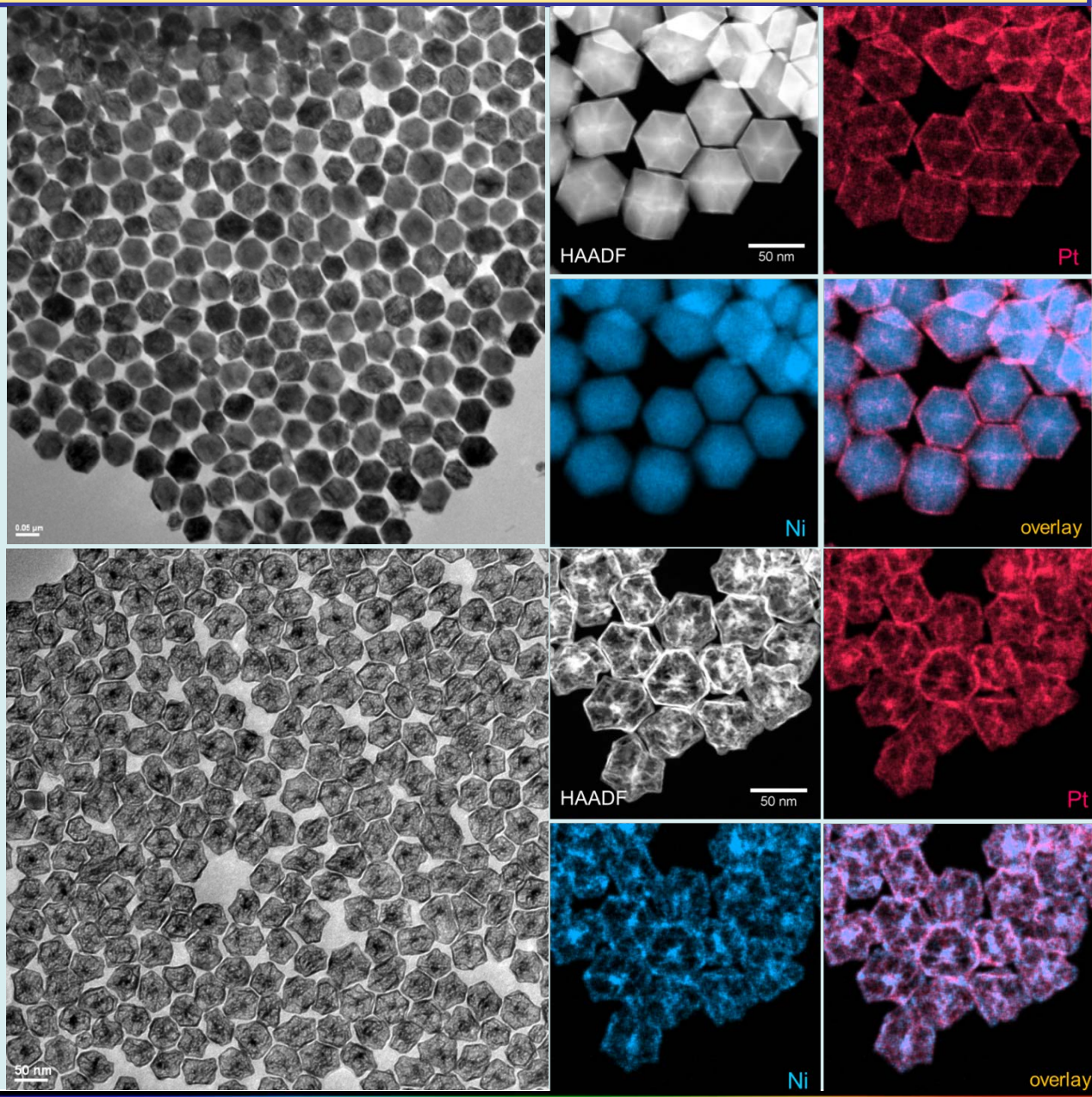

Accomplishments and Progress: *PtNi Nanocage Properties*

Collab. with K.L. More, ORNL

Evolution treatment

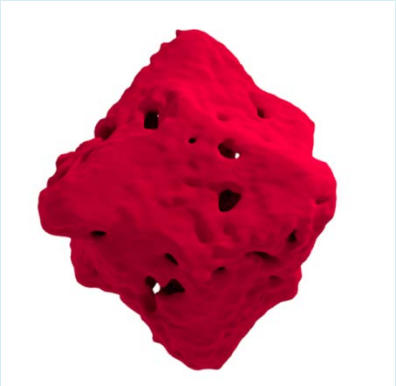

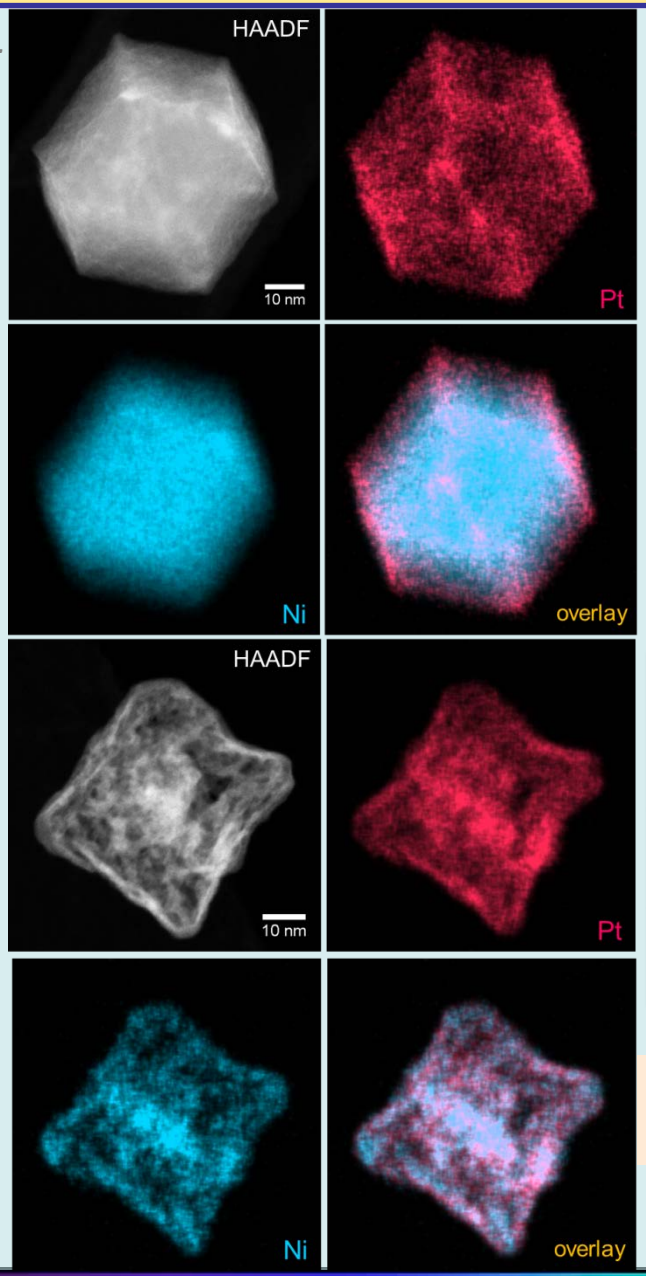

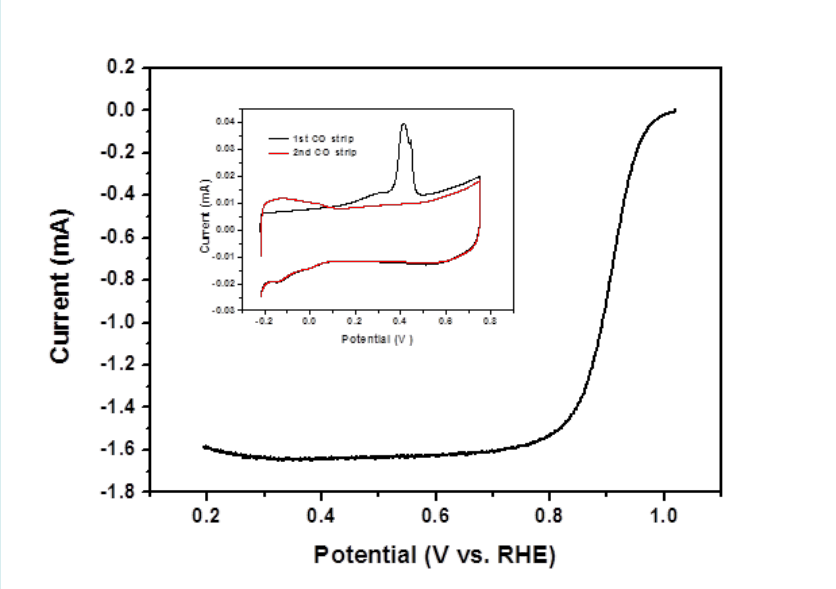

	Specific Aactivity (mA/cm2)		Mass Activity (A/mgPt)	
	0.95 V	0.90 V	0.95 V	0.90 V
PtNi Nanocages	0.73	5.89	0.44	2.8
Pure Pt Nanocages (1)	NA	1.98	NA	0.75

The PtNi Nanocages show high ORR activity in RDE experiments

Task 2 Accomplishments and Progress: *PtNi Nanoframes with Radial Joists*

in collaboration with K.L. More, ORNL

Different than the NFs
A new PtNi NFs with the radial joists

HAADF

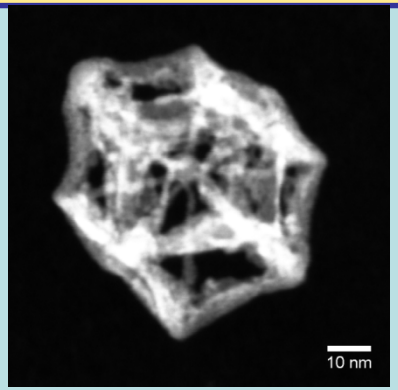

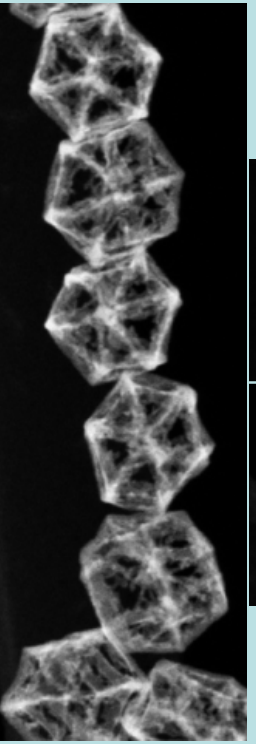

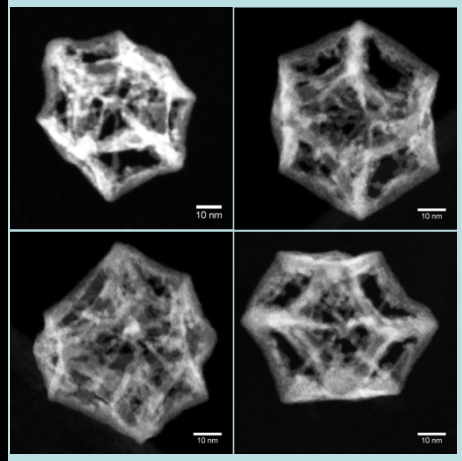

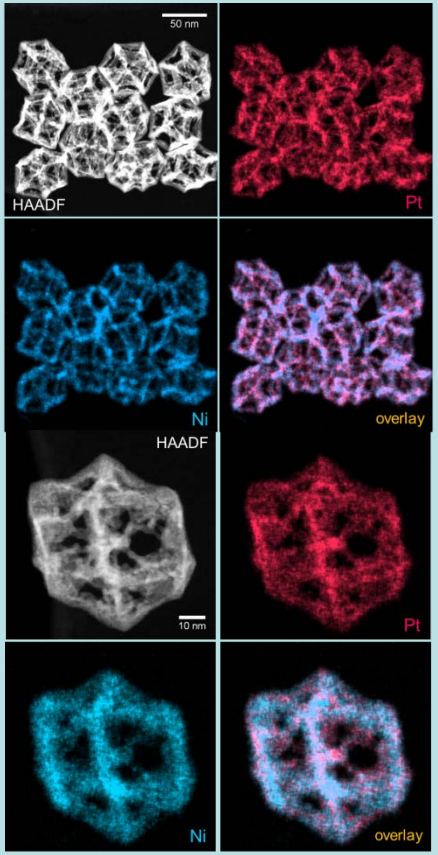

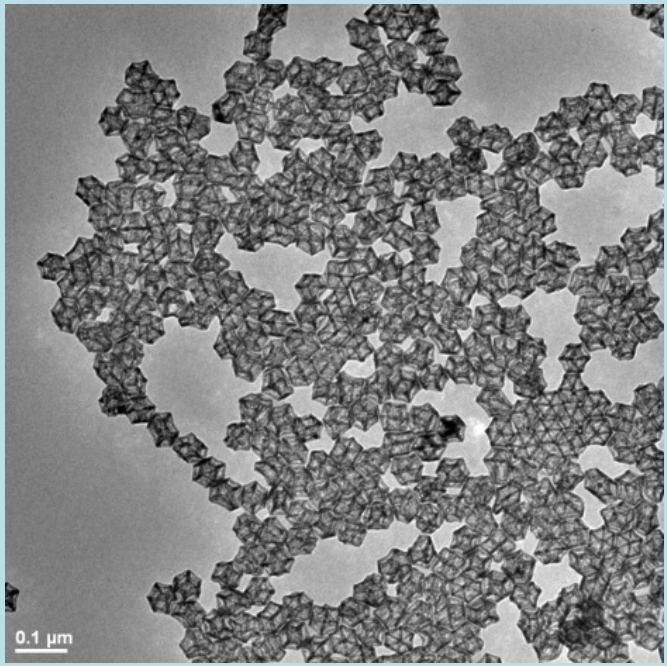

in collaboration with K.L. More, ORNL

Structure analysis

blender models: RD frame

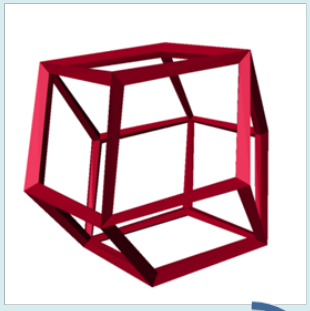

(electron tomography)

slices through volume center at different orientations:

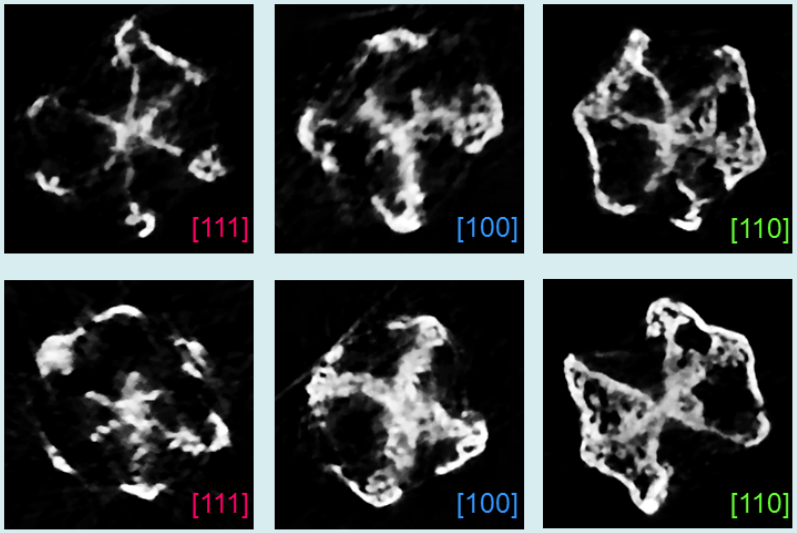

*structure is slightly deformed (concave/excavated facets with wire frame) and contains additional linkages in the interior… connecting surface vertices to central point

RD frame & joists

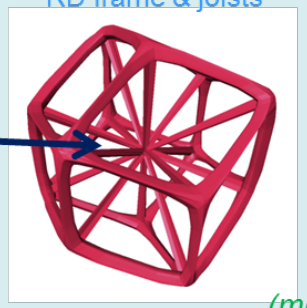

radial joists to each vertex

…& deformation added:

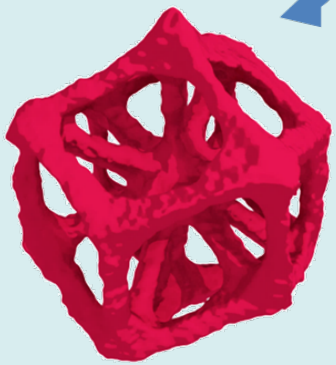

(model)

slices through volume center of blender RD frame model with joists from each vertex to center (for reference):

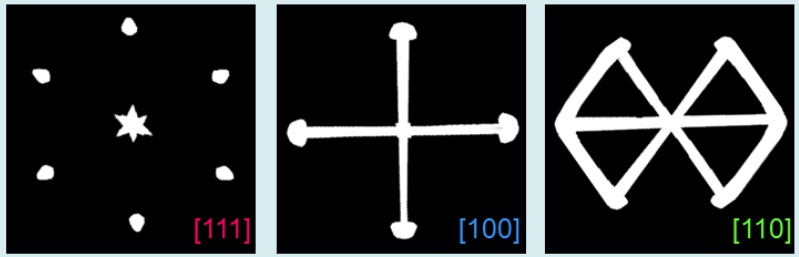

the similarity between the 3D cross-sections and cross sections of the modeled frame with radial joists suggests the majority of vertices are joined with the core, no major preference toward 100 (6x) or 111 vertices (8x)

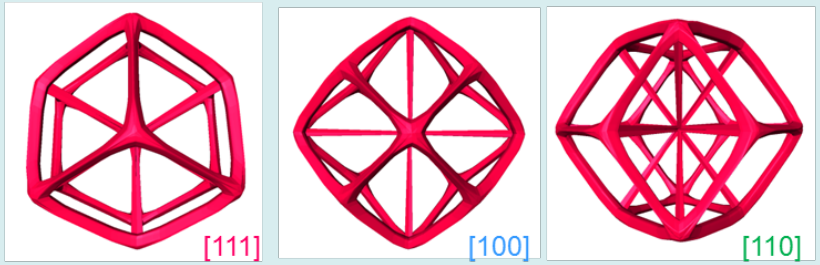

Task 2-3 Accomplishments and Progress: *PtNi Excavated Nanoframes*

in collaboration with Peidong Yang, LBNL

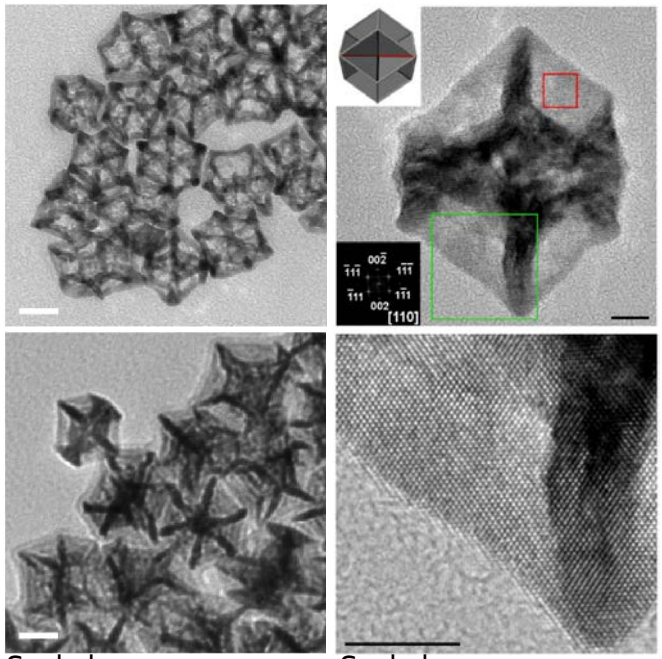

Scale bar = 20 nm Scale bar = 5 nm

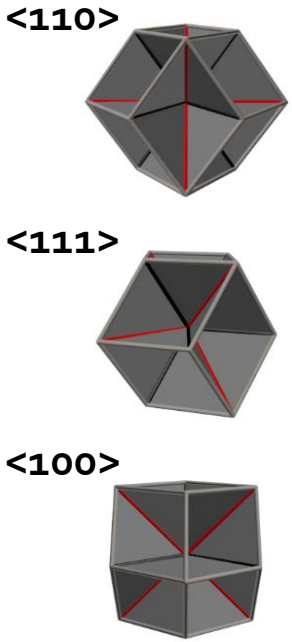

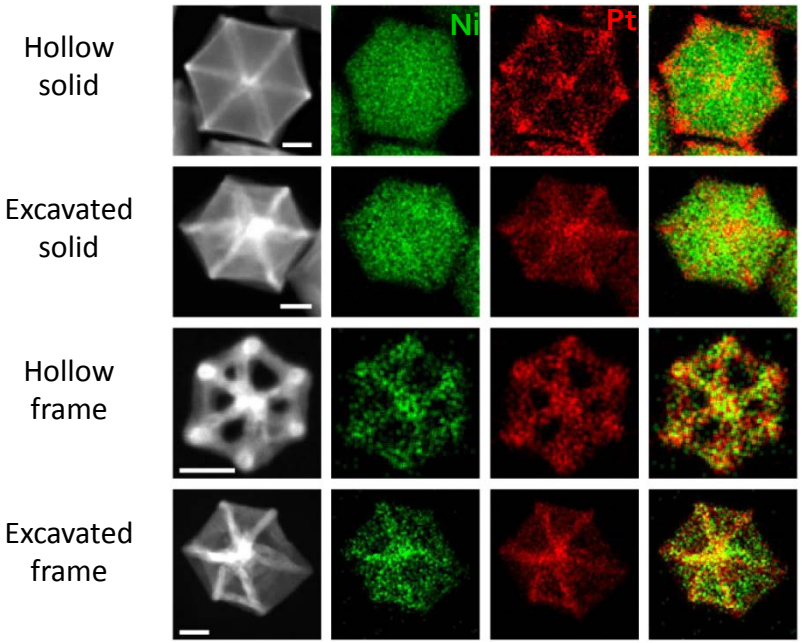

Scale bars = 10 nm

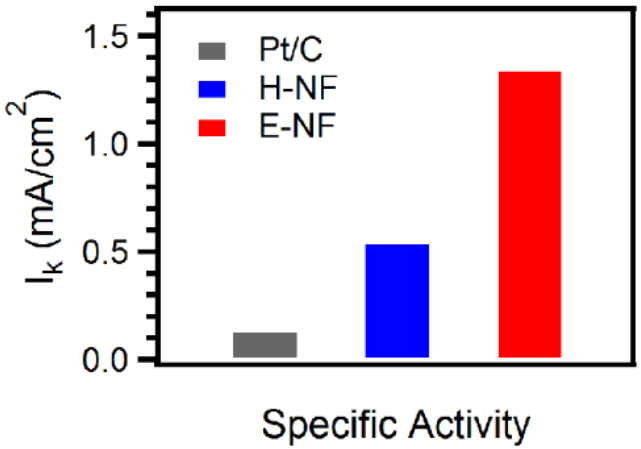

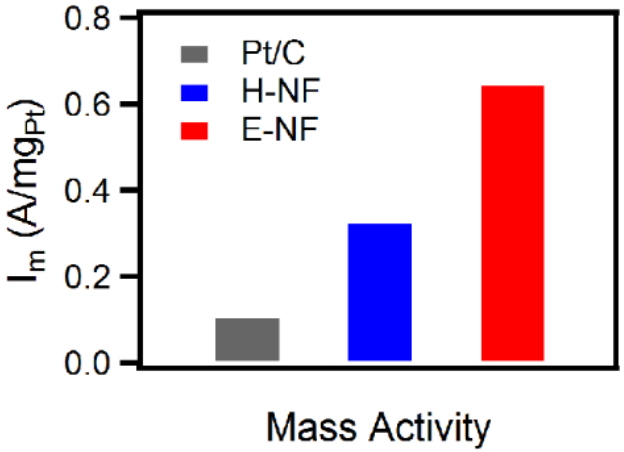

Task 5 Accomplishments and Progress: *Process R&D and Scale Up*

collab. with Greg Krumdick, ANL -MERF

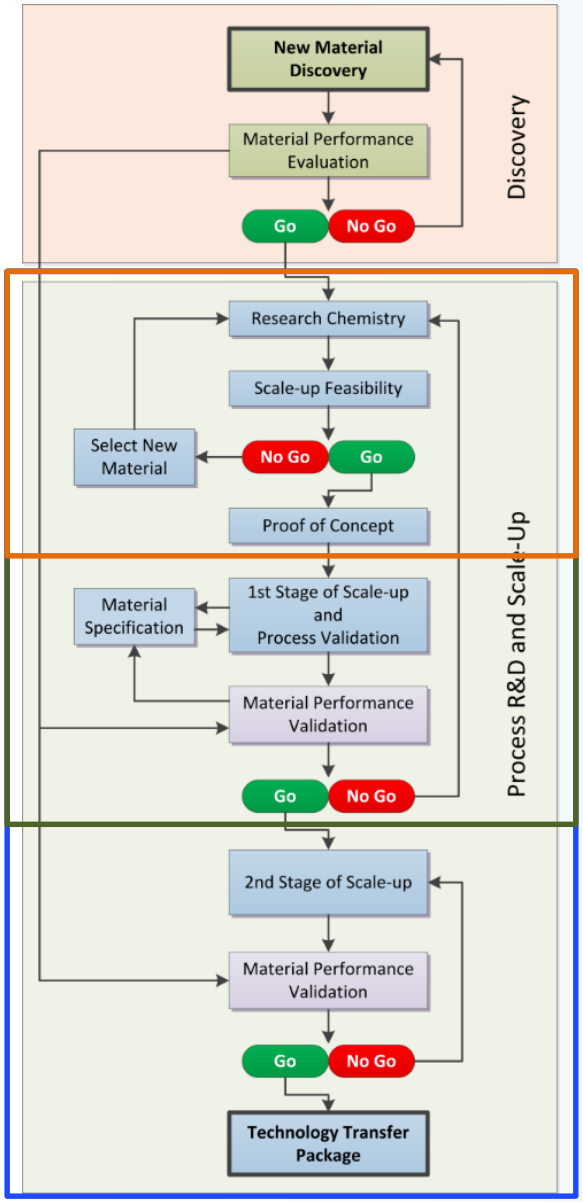

	Timeline & Milestones	
Research Chemistry	M 1-2	1) **Hot-injection** was avoid using **one-pot synthesis.** 2) Benzyl ether as solvent. No Go
	M 3	3) **Phenyl ether** as solvent. 4) **Best synthesis condition** was established. 5) **Reproducibility** was confirmed. Go
1st stage scale up	M 4	6) 1st stage scale up (**1 g / batch**) **was successful**. **7) New method** to load PtNi nanoparticles on carbon and its separation from solvent was developed.
	M 5-6	8) **Reproducibility** of 1st stage scale up was confirmed. 9) Pre-annealing process was investigated.
	M 6-7	**10) Acid leaching process was modified. Go**
2nd stage scale up	M 8-9	11) The 2nd stage scale up (**5 g / batch**) **was successful**. 12) **Acid leaching process** was further investigated.
	M 10	13) The 2nd stage scale up is **reproducible**. Go
	M 11-12	14) MEA performance; New **IP application**; Sample send out; Manuscript preparation.

Target: mono-disperse 5 nm PtNi

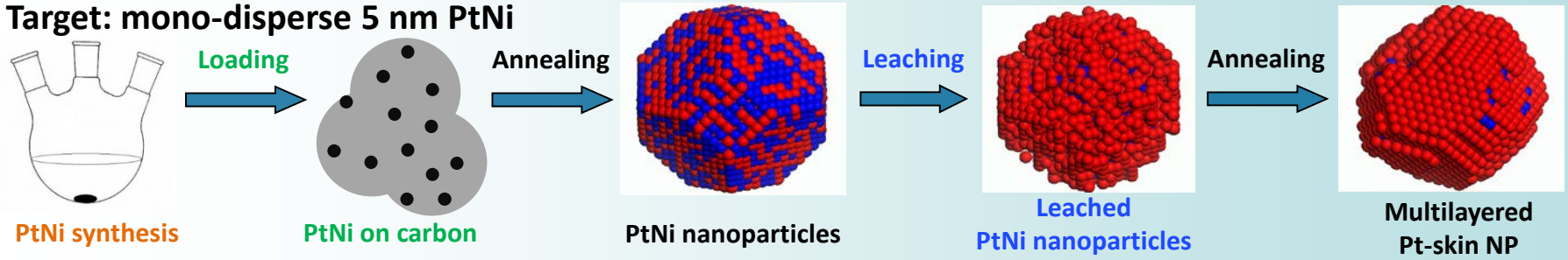

PtNi synthesis: 0.1 g Scale

1. Pre-heat mixture to 200 °C.
Nickel acetate tetrahydrate (0.1667 g)
1,2-Tetradecanediol (0.085 g)
Oleic acid (0.4 ml) & Oleylamine (0.4 ml)
Diphenyl ether (20 ml) or Dibenzyl ether (20 ml) **X**
2. Inject preheated Pt solution (~80 °C). X
Platinum(II) acetylacetonate (0.13 g)
In 1,2-Dichlorobenzene (1.5 ml)
3. Hold T at 200 °C for 1 h.

⇩ ➢ Safer ➢ Easier ➢ Scalable ➢ Reproducible

One-pot 5 g Scale

200 °C
30 min
- Nickel acetate tetrahydrate (2.5 g)
- 1,2-Tetradecanediol (1.28 g)
- Oleic acid (7.5 ml) & Oleylamine (7.5 ml)
- Diphenyl ether (300 ml)
- Platinum(II) acetylacetonate (1.95 g)
- 1,2-Dichlorobenzene (45 ml)

Loading on carbon:

0.1 g Scale

1. Mix and sonicate in Hexane or Chloroform.
2. Evaporation of solvent. **X**

5 g Scale

1. Mix and sonicate with pre-dispersed carbon in Chloroform
2. Precipitate PtNi/C with Hexane.
3. Filtration.

Acid leaching:

0.1 g Scale

1. Sonicate and soak PtNi/C in 0.1 M $HClO_4$. **X**
2. Centrifuge.

5 g Scale

1. Sonicate PtNi/C in H_2O.
2. Mix with 0.1 M $HClO_4$ and soak.
3. Filtration.

5 g scale

Task 5 Accomplishments and Progress: *One pot vs. Injection Diphenyl ether*

in collaboration with Greg Krumdick, ANL -MERF

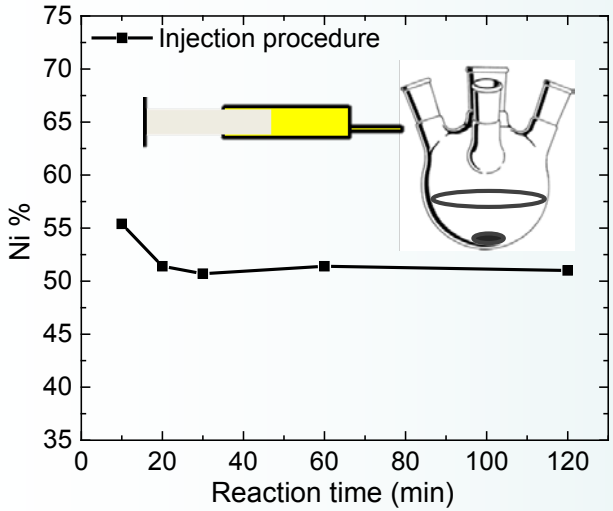

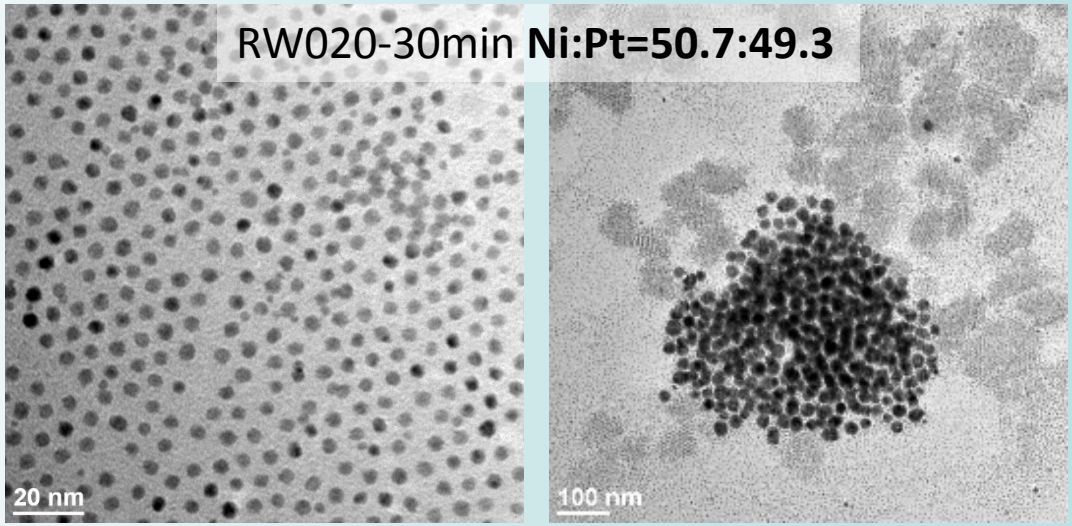

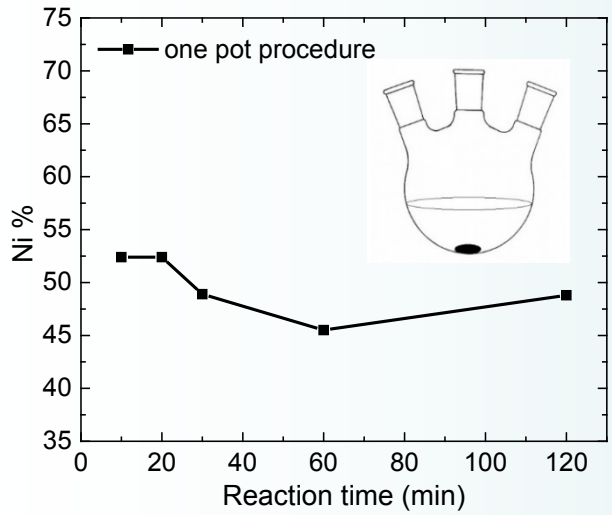

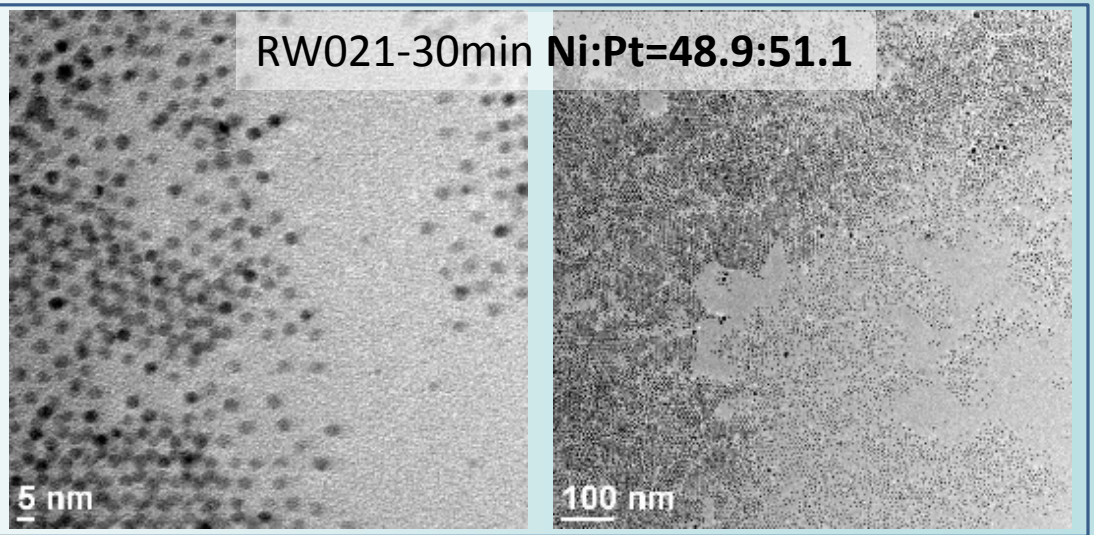

Better result from one-pot procedure

Particle sizes keep constant after 10 min reaction

Good for scale up

Task 5 Accomplishments and Progress: *Reproducibility-one pot*

in collaboration with Greg Krumdick, ANL -MERF

Best reaction condition established by investigating surfactant amount

RW022-30min Ni:Pt=49.5:50.5	RW025-30min Ni:Pt=50.3:49.7	RW026-30min Ni:Pt=50.8:49.2	RW027-30min Ni:Pt=48.3:51.7
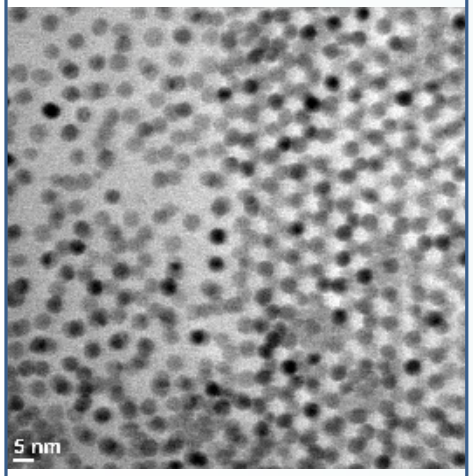	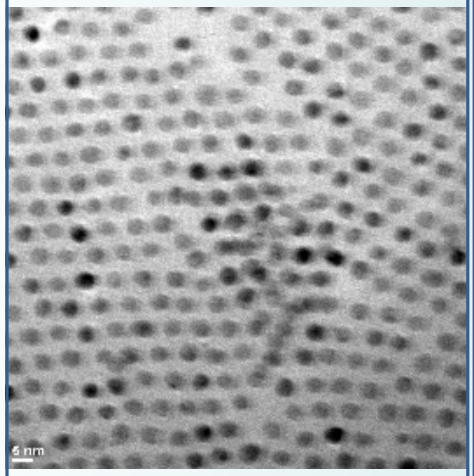	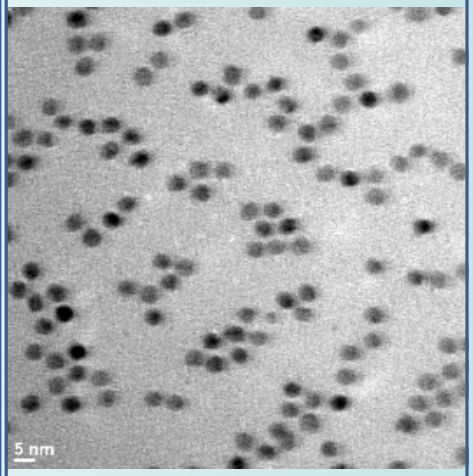	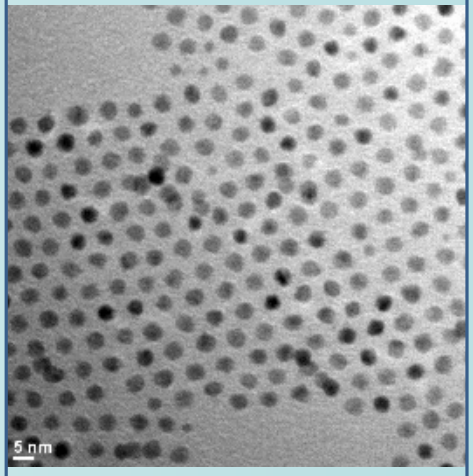
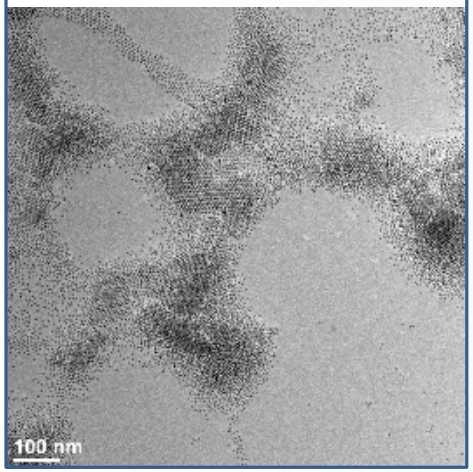	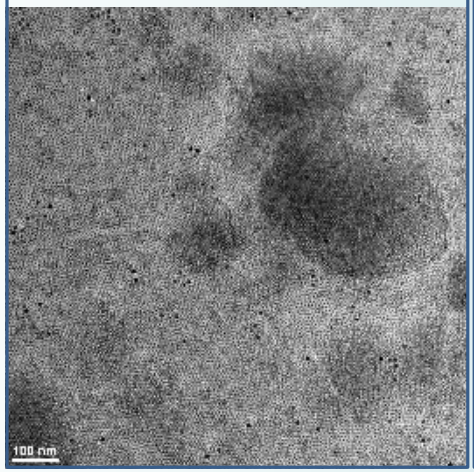	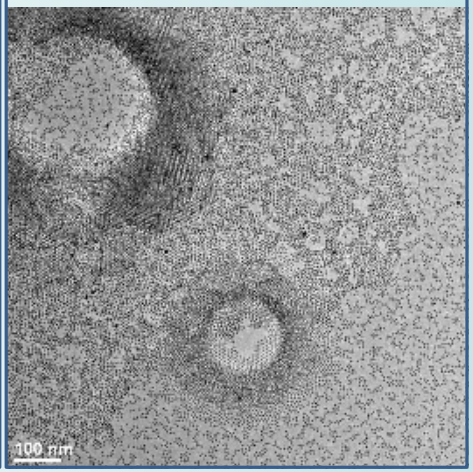	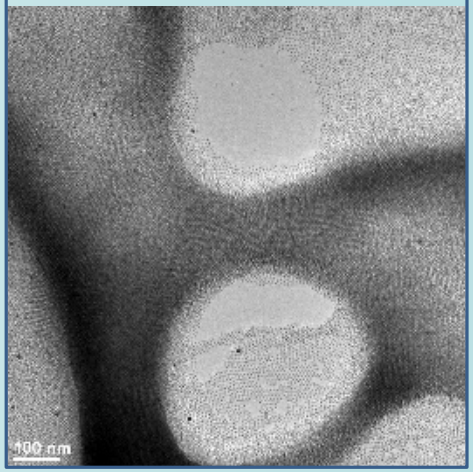

Desirable mono-dispersed 5 nm PtNi nanoparticles are obtained reproducibly

Go

Task 5 Accomplishments and Progress: *TEM/EDX of different stage catalysts*

in collaboration with Greg Krumdick, ANL -MERF

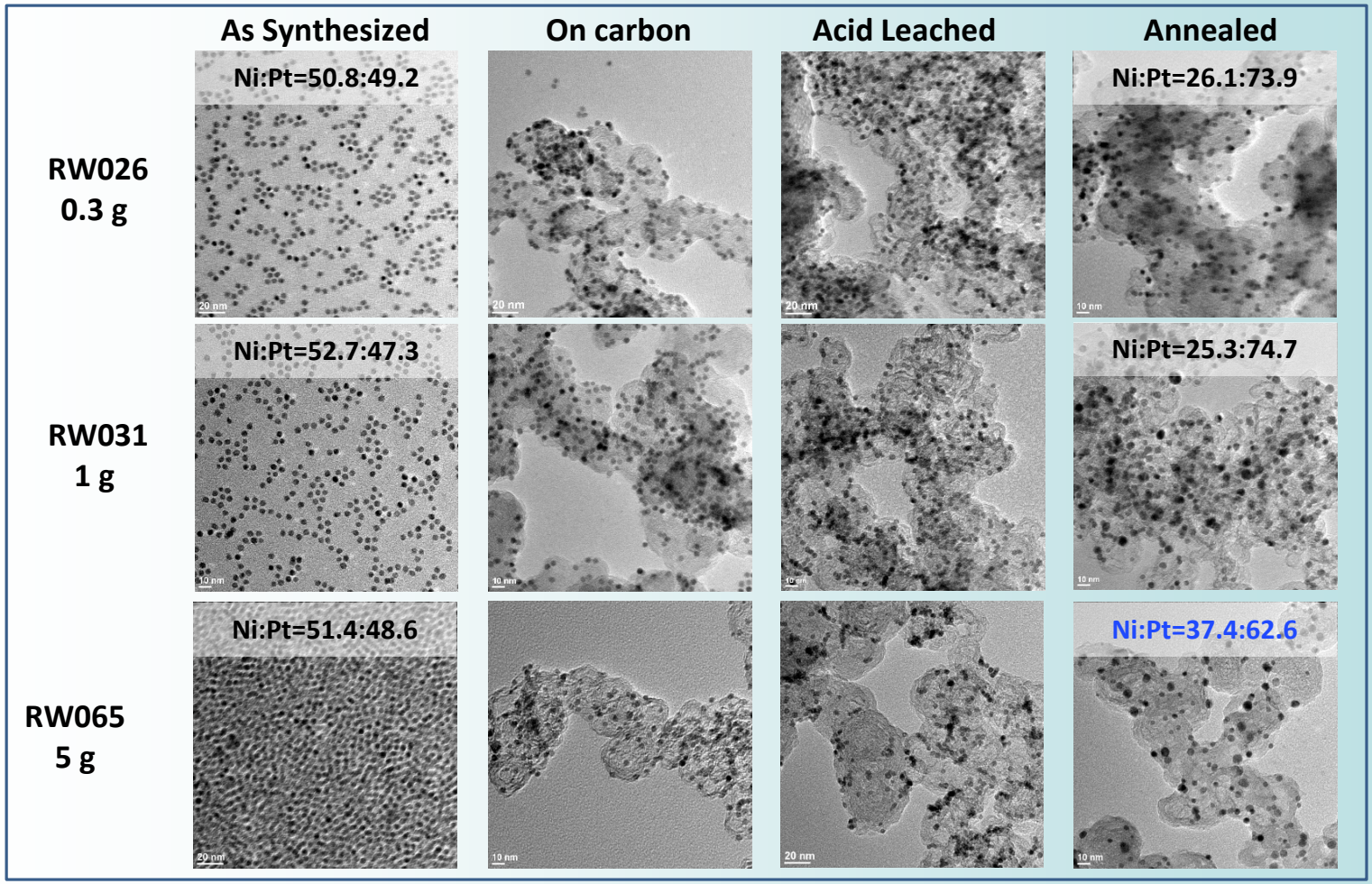

- **Uniform distribution of PtNi nanoparticles on carbon was achieved using newly developed loading method.**
- **More Ni left in PtNi nanoparticles with modified leaching process.**

Task 5 Accomplishments and Progress: *5 g Reproducibility-RDE/ECSA*

in collaboration with Greg Krumdick, ANL -MERF

	$ECSA_{HUPD}$ (cm^2)	$ECSA_{CO}$ (cm^2)	$ECSA_{CO}$ / $ECSA_{HUPD}$
4 g	0.684	0.946	**1.38**
5 g	0.672	0.923	**1.37**

	Pt loading (%)	SSA_{CO} (m^2/g)	Pt:Ni (atomic)
4 g	12.66	**60**	1.37:1
5 g	14.53	**63.5**	1.35:1

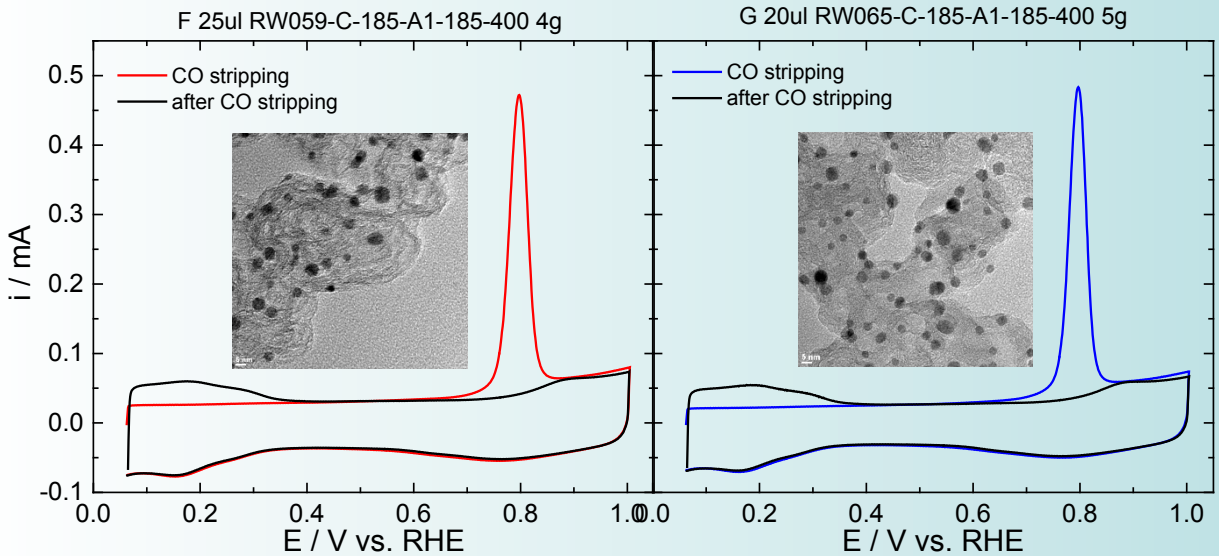

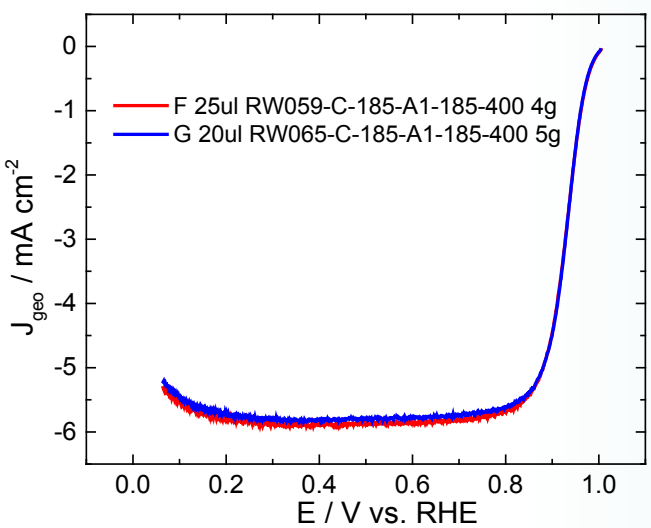

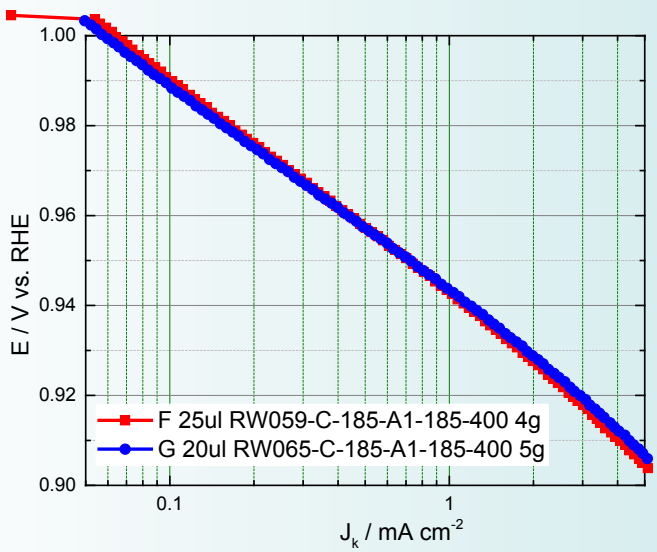

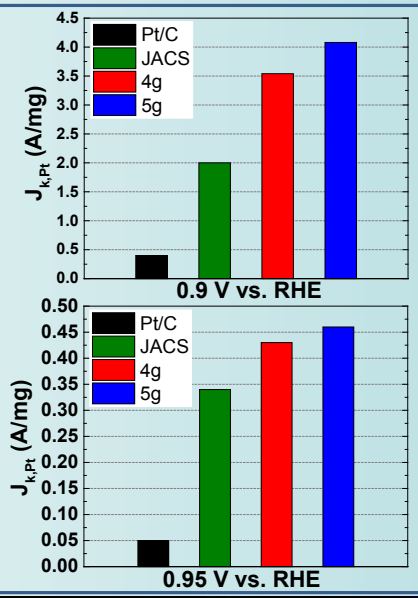

Task 2,3,5 Accomplishments and Progress: *In-Situ EC-ICP-MS* Pt-Alloy NPs

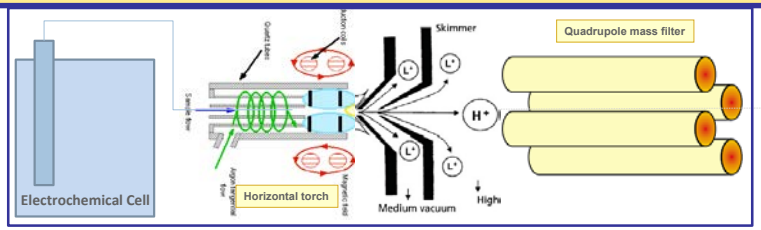

Scaled PtNi with mL Pt-Skin

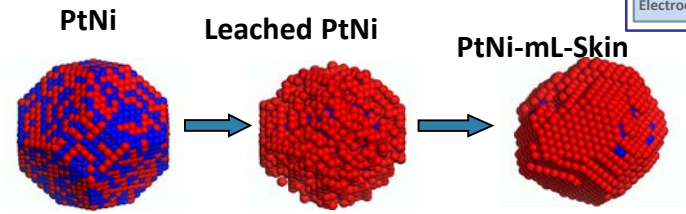

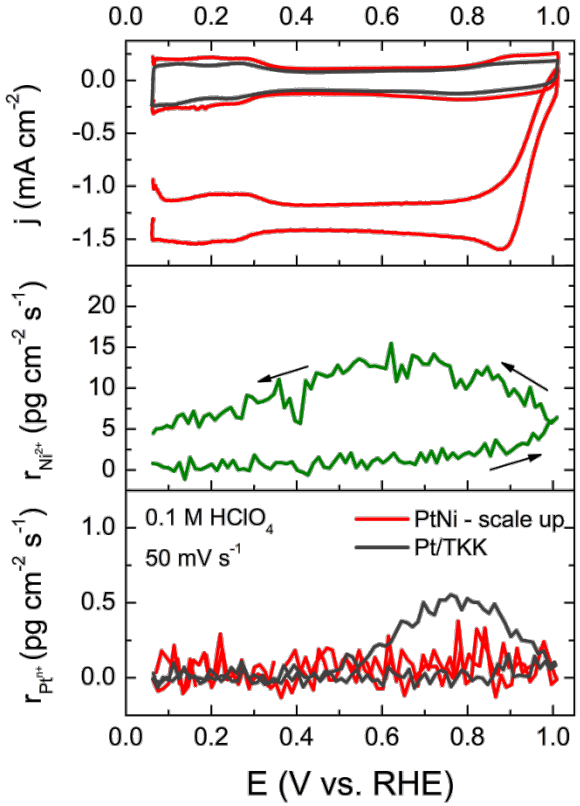

Electrochemical stability of PtNi particles

Potential range: 0.05 to 1.0 V

T = 25°C

- Similar Ni dissolution profiles for both nanoframes and scale-up particles
- No dissolution increase due presence of O_2
- Pt dissolution on detection limit – favoring multilayered Pt surfaces

Excavated Nanoframes

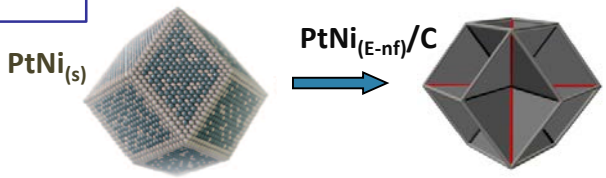

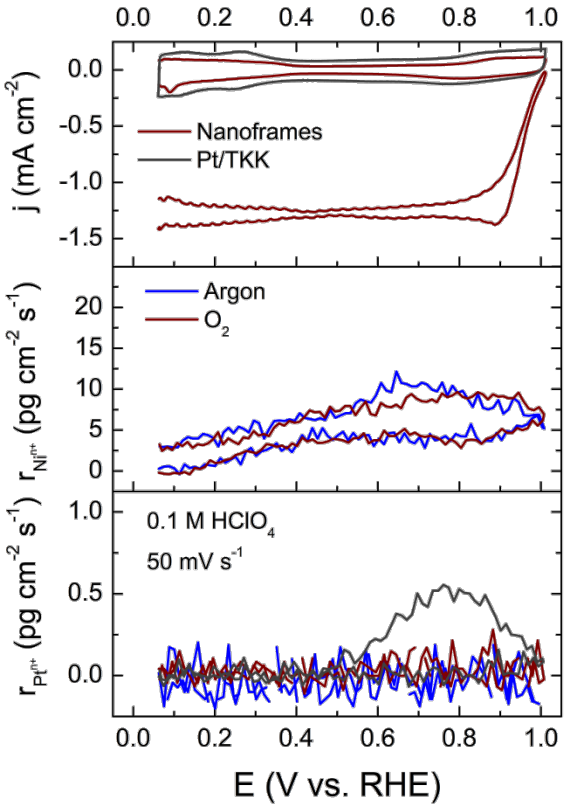

Accomplishments and Progress: *scaled PtNi in 5cm² MEA*

in collaboration with Debbie Myers, ANL /CSE and Karren More, ORNL

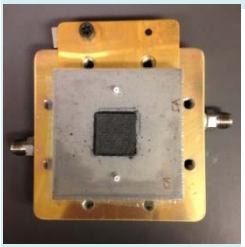

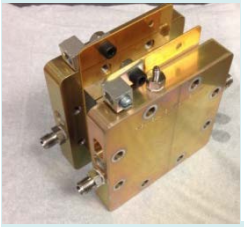

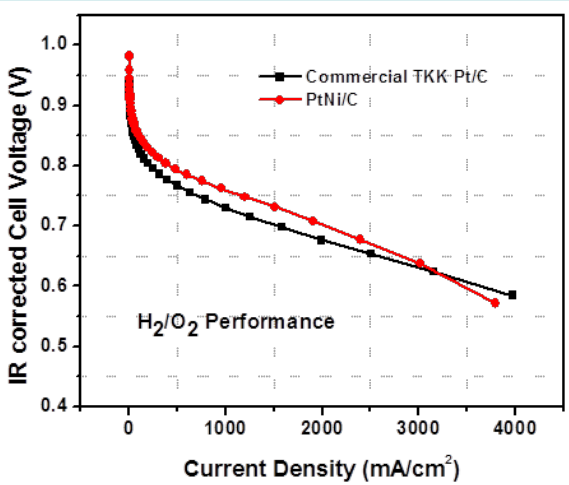

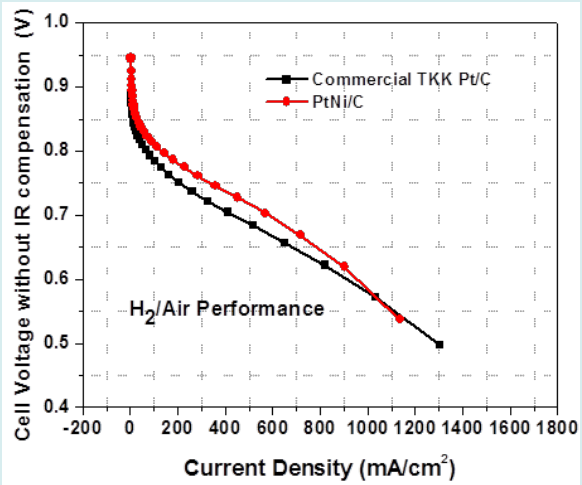

line profile

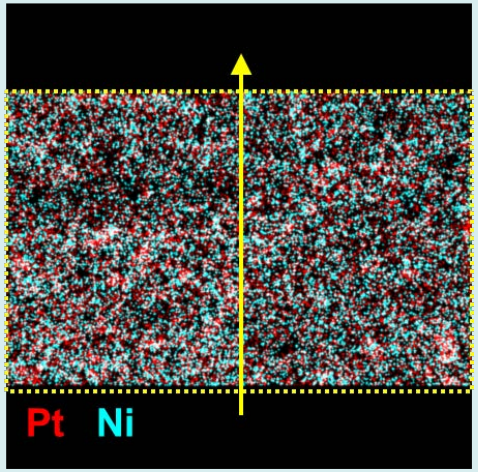

TKK 20 wt%Pt/C

PtNi 12.66 wt%Pt/C

Cathode Loading:
0.04 mg-Pt/cm²
I/C = 0.8,
H_2/O_2 (or Air),
80°C, 150 kPa(abs)
100%RH

	Units	PtNi Cathode	TKK Pt Cathode
Pt total loading	mg_{Pt}/cm^2_{geo}	~0.04	~0.04
Mass activity (H2-O2)	A/mg_{PGM} @0.9 $V_{iR\text{-}free}$	0.5	0.22
Specific activity (H2-O2)	mA/cm^2_{PGM} @0.9 V	1.01	0.39
MEA performance (H2-Air)	mA/cm^2 @0.8 V	131.34	64.3
ECSA	m^2/g_{PGM}	50	52.5

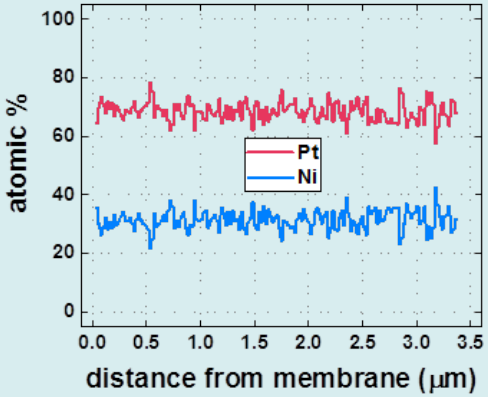

Fresh:
Pt at.% = 72%
Ni at.% = 28%

Tested:
Pt at.% = 80%
Ni at.% = 20%

in collaboration with Shyam Kocha and Kenneth Neyerlin, NREL

PtNi/HSC 5cm² MEA Kinetics

ORR Mass Activity
150 kPa, (100 kPa $_pO_2$), 100%RH, 80°C

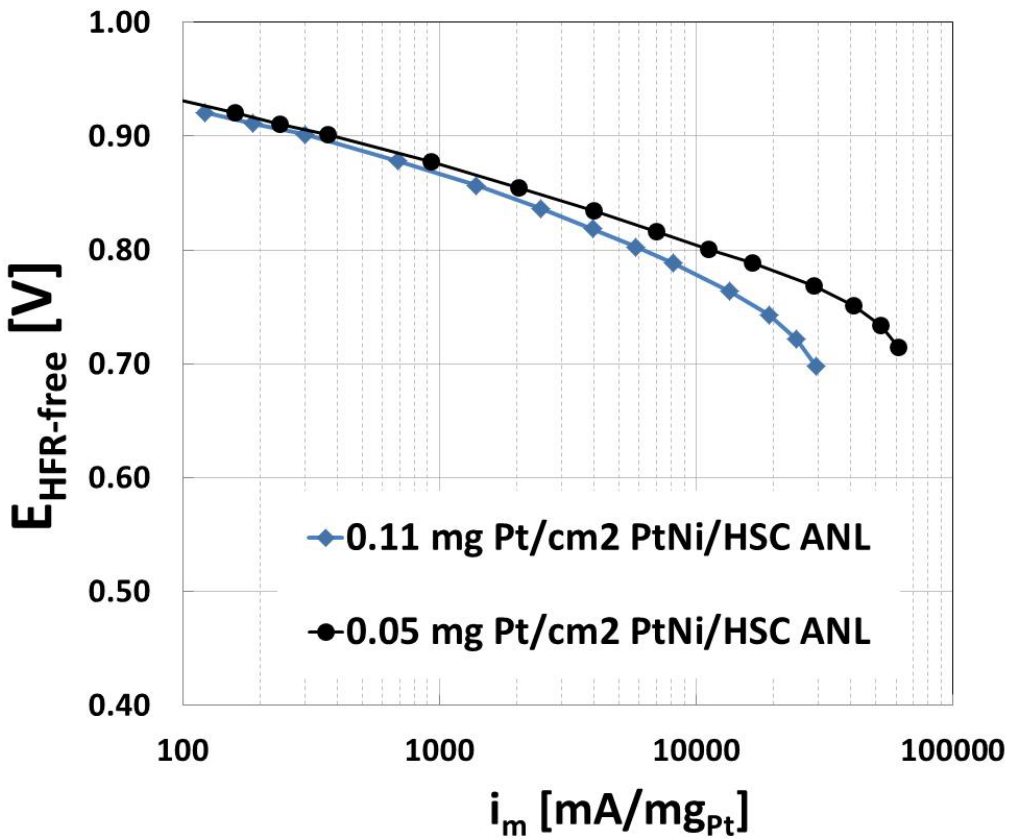

Electrochemical Analysis

Pt Loading (mg/cm²$_{Pt}$)	0.05	0.11
I_m (mA/mg$_{Pt}$)	390	290
I_s (μA/cm²$_{Pt}$)	640	610
ECA (m²/g$_{Pt}$)	60	48
ECA CO (m²/g$_{Pt}$)	53	43
HFR (mΩ-cm²)	45	43

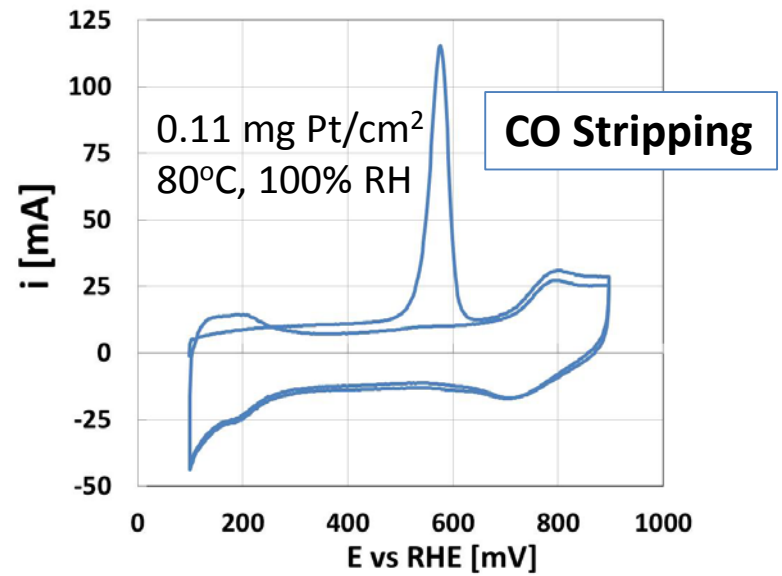

in collaboration with Shyam Kocha and Kenneth Neyerlin, NREL

PtNi/HSC 5cm² MEA Kinetics

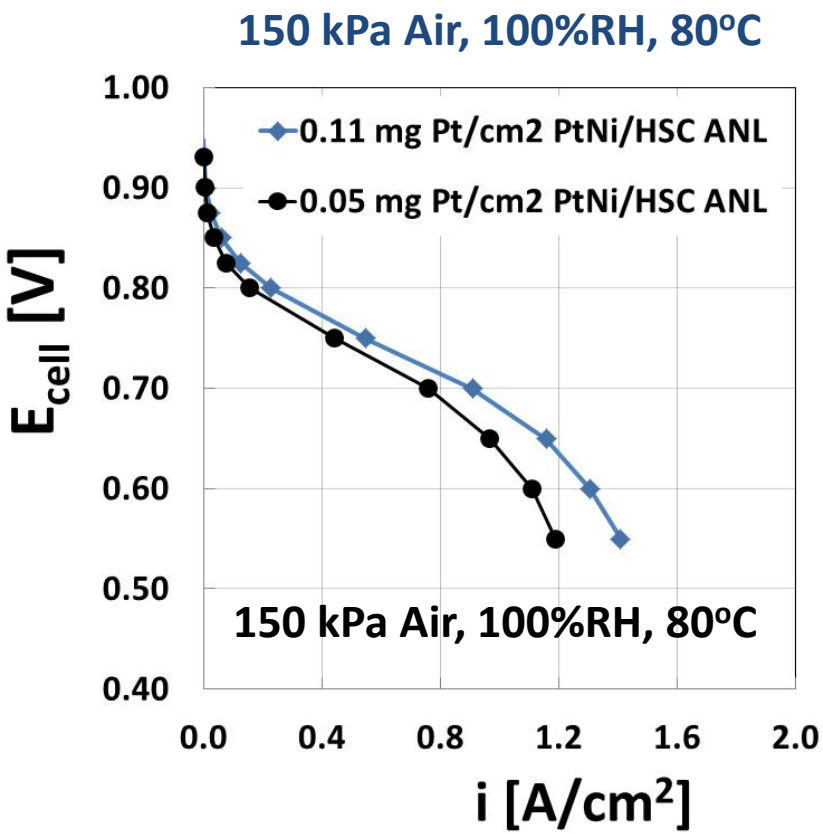

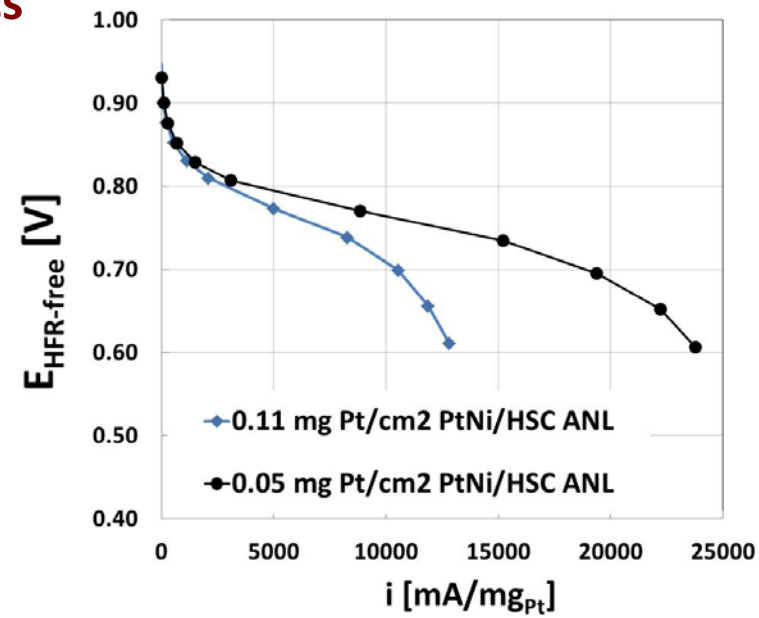

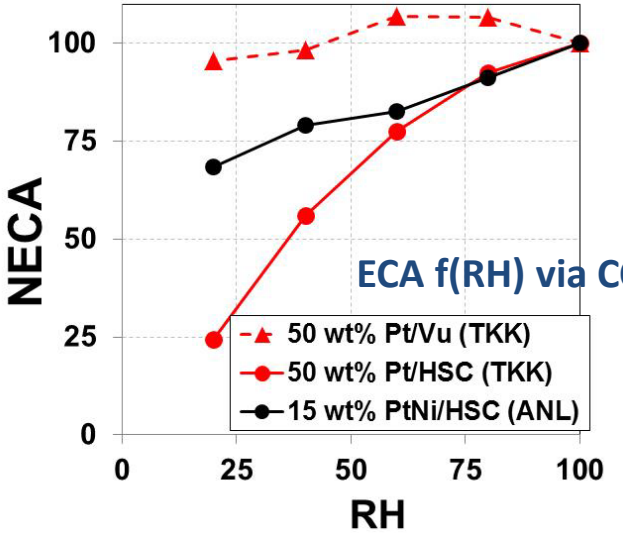

- **Synthesis technique results in the majority of Pt sites available at lower RH**
  - —May have positive implications on RO_2^{Pt}
- **Further studies in progress**

Collaborations

Lead: design, synthesis, evaluation

Sub: synthesis, scale-up support

Sub: structural characterization

Sub: catalyst supports

Low-PGM Alloys | Advanced Catalyst Supports

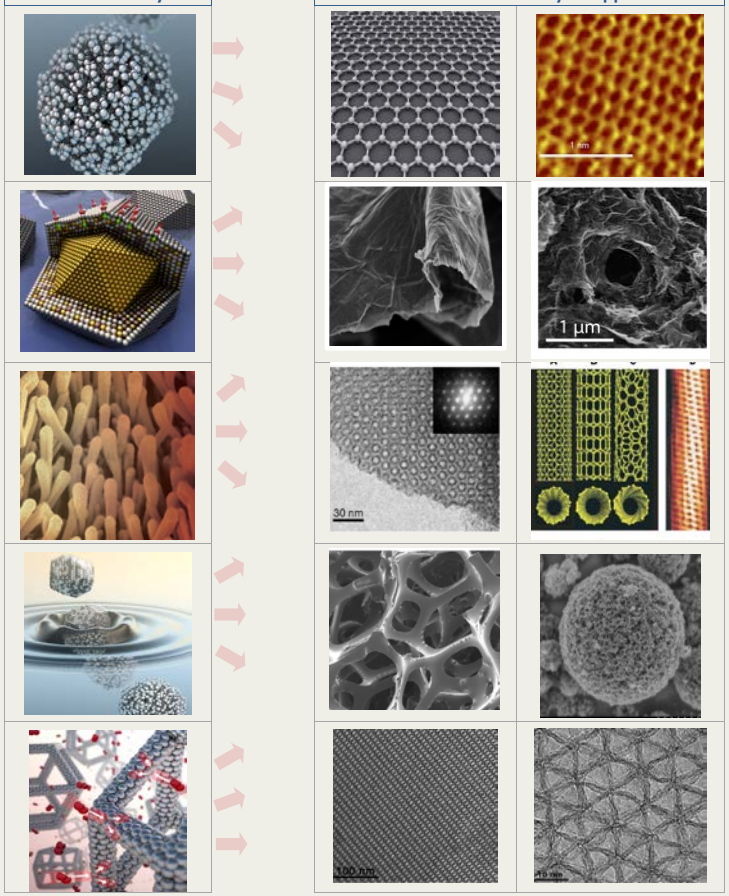

Low-PGM Alloy Catalysts

Lead: process R&D and scale-up

Sub: process support

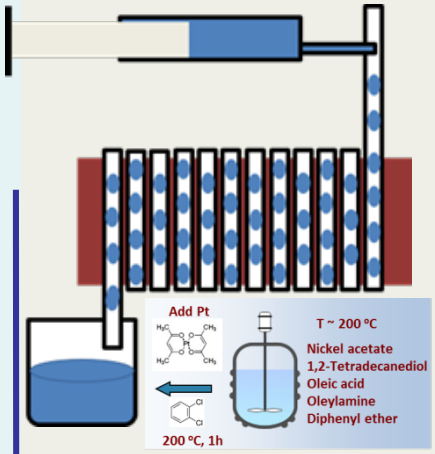

Catalysts Scale Up

Lead: 5 and 25cm² MEA

Sub: 25 and 50cm² MEA

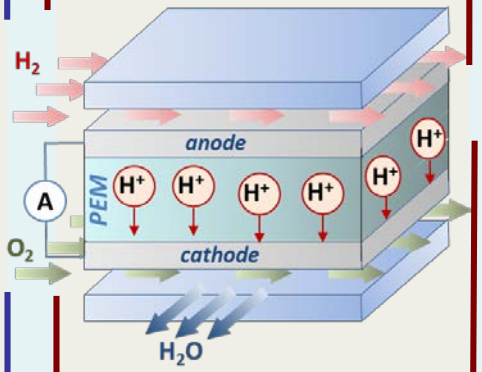

MEA

OEMs

T2M

Remaining Challenges and Barriers

- **Differences** between RDE and MEA, surface chemistry, ionomer catalyst interactions
- **Temperature** effect on performance activity/durability
- **High current density** region needs improvements for MEA
- **Support –** catalyst interactions
- **Scale-up** process for the most advanced structures

1) **Durability** of fuel cell stack (<40% activity loss)

2) **Cost** (total loading of PGM 0.125 mg_{PGM} / cm^2)

3) **Performance** (mass activity @ 0.9V 0.44 A/mg_{Pt})

Proposed Future Work

- **Alternative** approaches towards highly active and stable catalysts with low PGM content
- **Tailoring** of the structure/composition that can optimize durability/performance in Pt-alloys
- **Synthesis** of tailored low-PGM practical catalysts with alternative supports
- **Structural** characterization (in-situ XAS, HRTEM, XRD)
- **Resolving** the surface chemistry in MEA
- **Electrochemical** evaluation of performance (RDE, MEA)
- **In-situ** durability studies for novel catalyst-support structures (RDE-ICP/MS)
- **Scale-up** of chemical processes to produce gram quantities of the most promising catalysts

Technology Transfer Activities

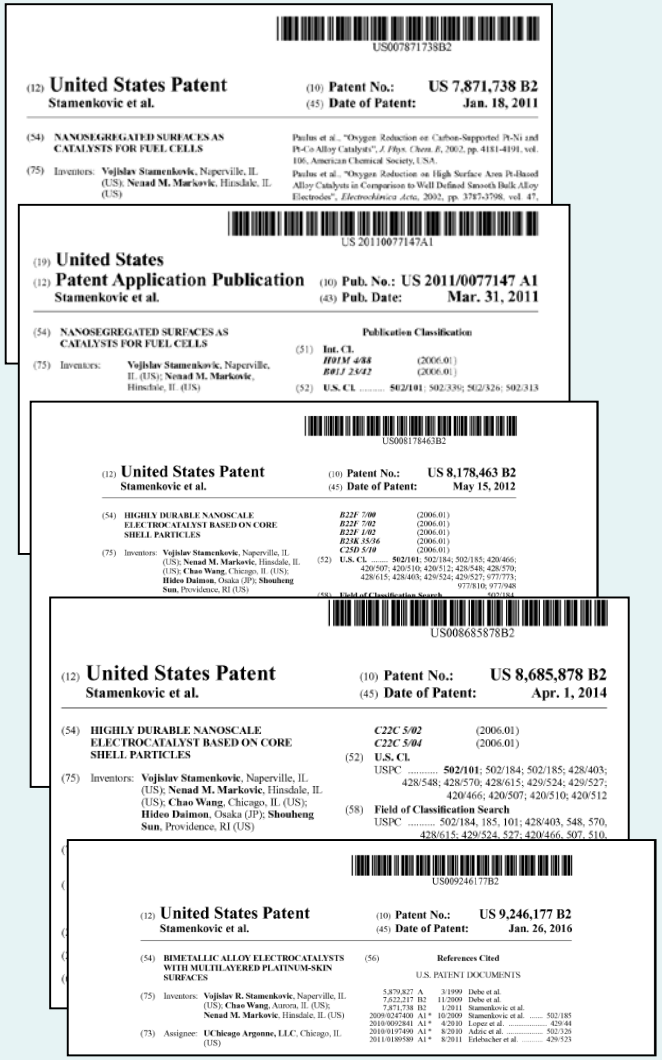

- **Constant build up of IP portfolio**
  5 issued patents, 3 pending

T2M

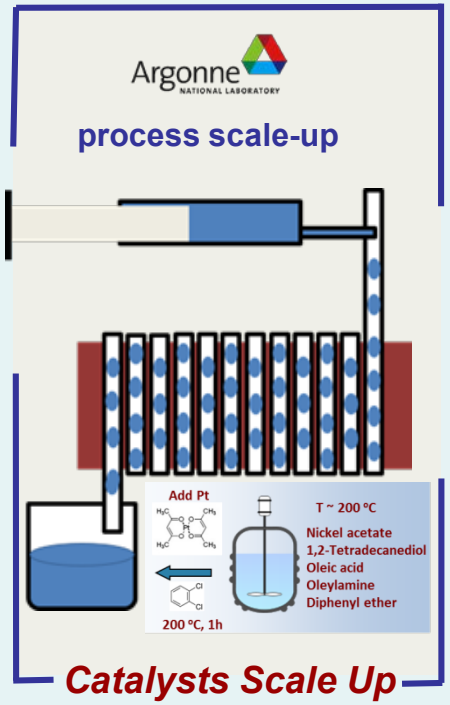

Auto OEMs

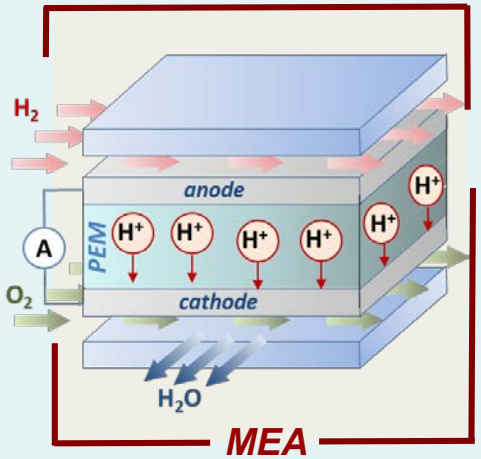

FY17

3 NDA signed

SUMMARY

Approach

- From fundamentals to real-world materials
- Focus on addressing DOE Technical Targets
- Link between electrocatalysis in the RDE vs. MEA
- Rational design and synthesis of advanced materials with low content of precious metals

Accomplishments

- Established routine operations in a new Scale-Up process Lab and new RDE-ICP/MS
- Dissolution of Pt from 2D thin film surfaces vs. 3D Pt/C catalyst layers
- Addition of both subsurface Au or Pd diminishes Pt dissolution
- Established stability trend for Pt_xNi_{1-x} and particle size dependence for Pt/C
- Novel nanoscale structures with superior electrochemical properties have been synthesized
- In-situ RDE-ICP/MS revealed stability of highly active PtNi catalysts with multilayered Pt-Skin surfaces
- Scaled reproducible synthesis process of 5 grams per batch for PtNi/C with multilayered Pt-Skin surfaces
- Scaled catalyst is monodisperse with advanced catalytic properties in both RDE and MEA
- PtNi with multilayered Pt-Skin exceeded DOE 2020 Technical Target for mass activity and durability in MEA
- One patent application in FY17, 2 articles published and 6 presentations at conferences

Collaborations

- Collaborative effort among the teams from four national laboratories is executed simultaneously in five tasks
- Ongoing exchange with Auto-OEMs and stake holders
- Numerous contacts and collaborative exchanges with academia and other national laboratories

Argonne NATIONAL LABORATORY

Full time postdocs: Dr. Dongguo Li (RDE, synthesis, thin films)
Dr. Haifeng Lv (RDE, synthesis, MEA)
Dr. Rongyue Wang (scale up syntehsis, RDE, MEA)

Partial time postdocs: Dr. Pietro Papa Lopes (RDE-ICP-MS)

Partial time Staff: Paul Paulikas (UHV, thin films), Krzysztof Pupek

Grad student: Nigel Becknell (synthesis, RDE, EXAFS)

Publications and Presentations FY17

2 Publications
6 Presentations
2 patent applications