High Rate Ammonia Synthesis by Intermediate Temperature Solid-state Alkaline Electrolyzer

Storagenergy Technologies Inc.: Feng Zhao, Jared Liao and Byron Millet

Subcontractors: Iowa State University: Wenzhen Li, Yifu Chen; Pennsylvania State University: Michael Janik, Yawei Lee

Technical & Business Contact: Feng Zhao, 801-386-8555, fzhao@storagenergy.com

Introduction

❑ Ammonia Synthesis Methods

(1) Haber-Bosch Process
- N_2 and H_2 reacting at 15–25 MPa and between 400–500°C
- Energy and capital intensive approach

(2) Electrochemical synthesis
- Low temperature, pressure, energy input, and emissions
- Enables networks of distributed scale and near point-of-use

❑ Issues of Current Electrochemical Synthesis Methods

- Only molten salt system operating at intermediate temperature range
- Low ammonia production rate due to lack of highly active NRR catalyst
- Low selectivity of nitrogen reduction due to HER
- Poor stability using liquid based and proton-conducting electrolyte

Our Approach

We will develop a game-changing intermediate temperature (100-300°C) solid-state alkaline electrolyzer (ITSAE) for high-rate ammonia production from nitrogen/air and steam electrolysis based on following innovations:

(1) Cost-effective and intermediate temperature highly OH^- conducting solid membrane
(2) Nanostructured Fe_2O_3-based bimetal oxide nitrogen reduction reaction (NRR) cathode catalyst
(3) Advanced solid composite electrode structure
(4) Noble metal-free oxygen evolution reaction (OER) anode catalyst

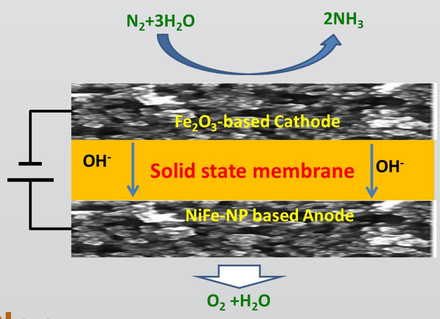

Work Plan

- Develop large ITSA membrane with thickness of ≤50 µm and ASR of ≤0.125 Ω cm²
- Develop highly active and selective Fe based bimetallic oxide NRR cathode
- Use DFT methods to elucidate elementary reaction mechanisms and guide catalyst design
- Optimize MEA and ITSAE operation conditions
- Demonstrate ITSAE stack with productivity of 100 g/day
- Techno-economic- analysis and Technology to Market

Membrane

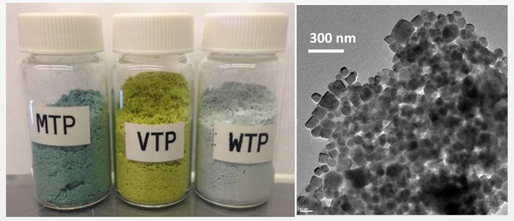

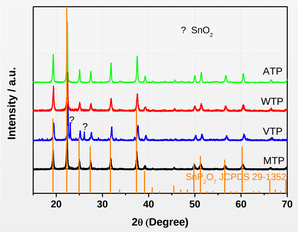

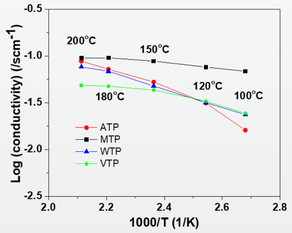

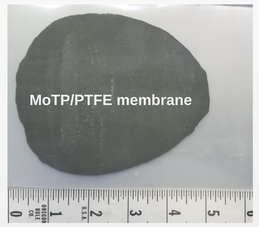

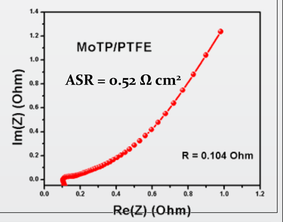

- Nanosized MTP (M=Sb, Mo, V, W) powder was synthesized with high purity (except VTP).
- The synthesized MoTP materials exhibits highest conductivity of 87 mS/cm at 150°C.
- Large MoTP/PTFE composite membrane was fabricated with thickness of < 300 µm
- The ASR of MoTP/PTFE membrane is around 0.52 Ω cm²

NRR Catalyst

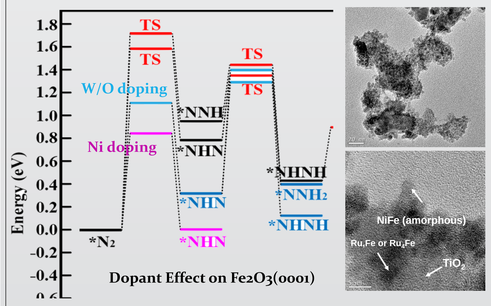

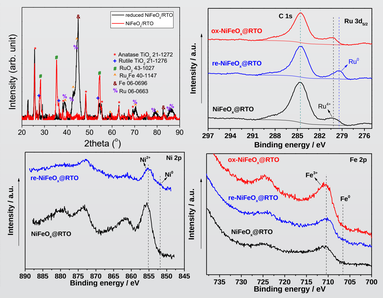

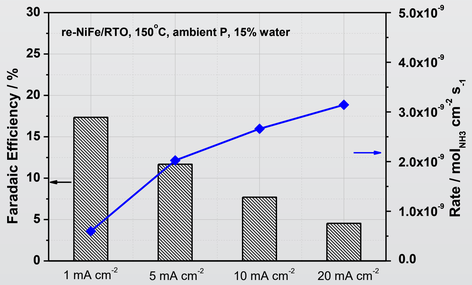

- DFT calculation shows that Ni dopant facilitate N2RR in a robust way
- Partially reduced NiFeOx@RTO nanoparticles were fabricated as NRR catalyst
- ITSAE exhibited a Coulombic Efficiency of 4.54% and ammonia production rate of 3.14 X 10^{-9} mol/cm²/s at 150°C using 85%N_2+15% H_2O.

Technology to Market

(1) The cost of ammonia produced by 150 MW ITSAE plant is around 0.1133$/kWh. which is 10% lower than REFUEL target ($0.128/kWh).
(2) Main cost factors have been identified as electrode cost, ITSAE energy efficiency, and electricity cost.
(3) Distributed ammonia production systems with productivity of 1 and 10 ton/day were selected for the first market application.

Final Targets

Periods/Parameters	Phase I (Completed)	Phase II (Two Years)	Phase IIS (One Year)
Cell/Stack	5-cm² single cell	5-cm² single cell	Stack
Membrane conductivity (mS/cm)	>40	>100	>100
Membrane thickness (µm)	≤300	≤50	≤50
Current density (mA/cm²)	5.0	350	300
Coulombic Efficiency (%)	≥20	≥94	≥90
Ammonia production rate (mol/cm²/s)	≥3.5x10^{-9}	≥1.1x10^{-6}	≥9.4.0x10^{-7}
Energy Efficiency (%)	-	>65	>60

❑ **Acknowledgement:** *This project is supported by DOE ARPA-E REFUEL program (REFUEL-DE-AR0000818). We thank Drs. Grigorii Soloveichik, Julian Sculley, and Madhav Acharya.*

STORAGENERGY ENERGY STORAGE SOLUTIONS | IOWA STATE UNIVERSITY | U.S. DEPARTMENT OF ENERGY | PennState | arpa·e awardee