Cost-effective, Intermediate-temperature Fuel Cells for Carbon-free Power Generation

Project ID: ARPAE-15

PI: Greg G. Tao

Chemtronergy, LLC.

3619 W 1987 S, Salt Lake City, UT 84104

2019 DOE Hydrogen and Fuel Cells Program Annual Merit Review

April 30, 2019

This presentation does not contain any proprietary, confidential, or otherwise restricted information

Overview

Timeline

- Start: November 2017
- End: August 2019
- Percent complete: 80%

Budget

- Total Project Value
  - ARPA-E $1,100,000
  - Cost-share $ 122,222
- Funding received in FY18
  - $ 510,000
- Funding for FY19
  - $ 450,000

Barriers

Fuel Cells

- A – Durability
  - Longer operation
  - Lower degradation
- B – Cost

Manufacturing

- F – High cost and complexity of processing
- I – Lack of standardized BOP components

Partners

- University of Maryland
- TechOpp Consulting Inc.

Relevance

Objective: **develop and demonstrate a transformational technology that cost-effectively and efficiently converts the chemical energy of ammonia fuel directly into electricity at a reduced temperature (≤650ºC) through the design and manufacturing of an advanced IT-SOFC with unique hierarchical structures**

Targets

Metric	State of the Art	Proposed
Delivered SUE Cost	> $0.3 /kWh	~ $0.3/kWh
Max operating temperature	800~900ºC	≤ 650ºC
Current density at 0.75V	0.4 A/cm^2	0.3 A/cm^2
Electrical efficiency	52~60%	> 55%
Cell degradation rate	> 1%/1kh	< 0.3%/1kh

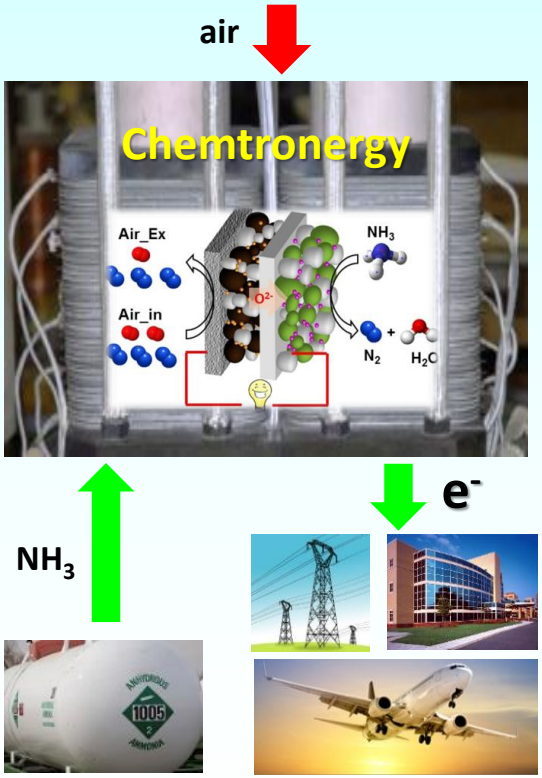

Approaches

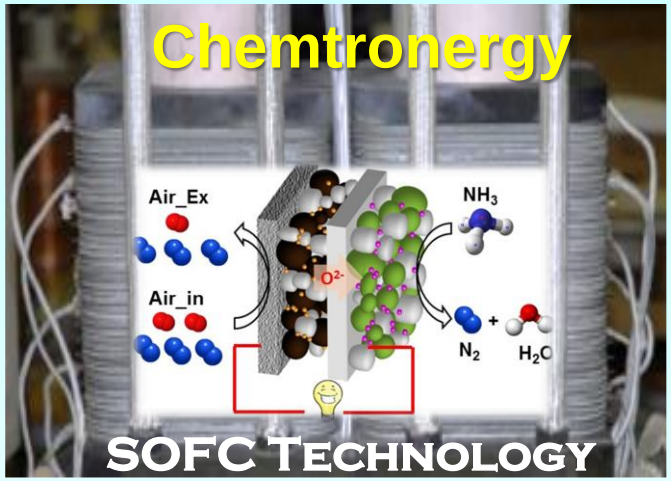

- Catalysts & implementation process development
- Strategies for performance enhancement
- Advanced manufacturing process development

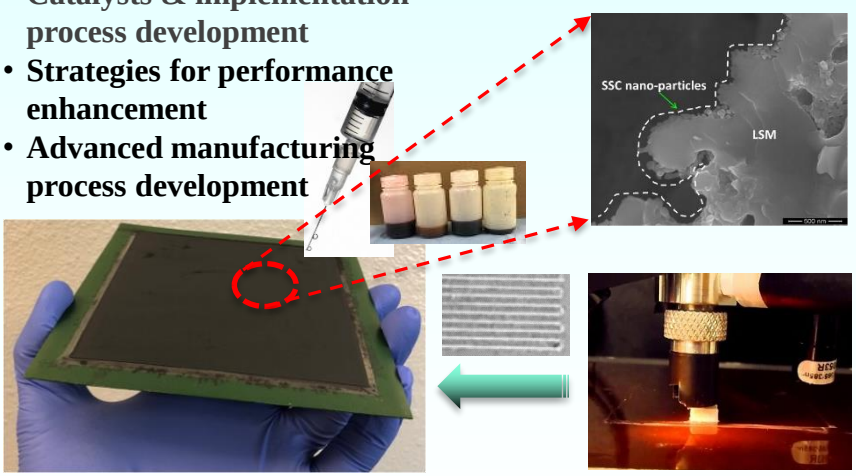

- **Materials Development**
  - NH_3 catalyst – nano metal oxides
  - Cathode catalysts
- **Cell Fabrication Process Development**
  - Cathode deposition optimization
  - Anode fabrication process development
  - Scale-up
- **IT-SOFC Experimental Evaluation**
  - Button sized cells (2 cm^2/cell)
  - Single cells (100 cm^2/cell)
- **Technology-to-Market (T2M)**
  - Techno-economic analysis (TEA)
  - T2M development

Schedule

❑ 21-month Project (11/2017 – 08/2019)

- ○ Concept development phase (12-month) focusing on materials development & evaluation, advanced process development, and T2M plan development
- ○ Scale-up phase (9-month) focusing on scaling up & large-cell evaluation for proof-of-conception (PoC) demonstration, and T2M plan updating

Concept phase (12-month):

Critical cell components development, cathode, catalysts, anode fabrication processing, small cell fabrication, T2M plan initialization

Development Phase (9-month):

Cell materials integration, large cell fabrication (100 cm^2/cell), single cell construction, & evaluation, T2M updating

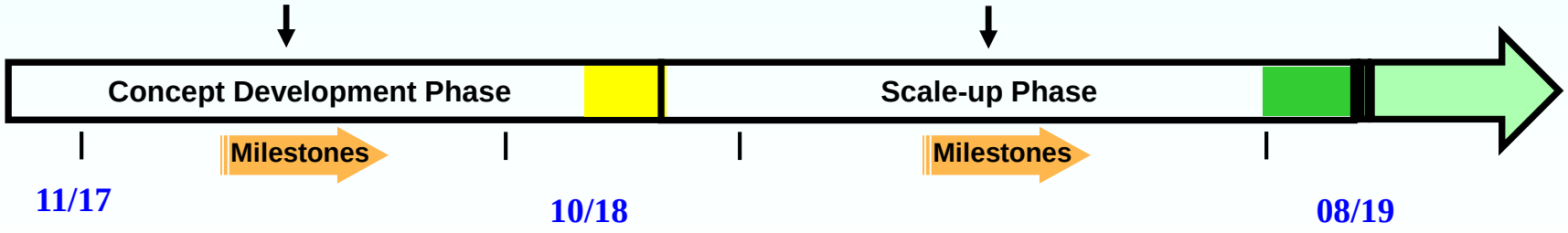

Challenges for Direct NH_3 Fueled SOFCs

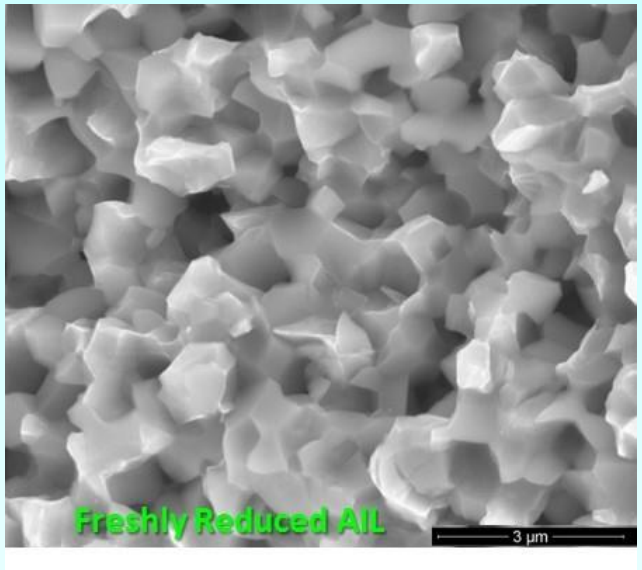

Freshly reduced anode

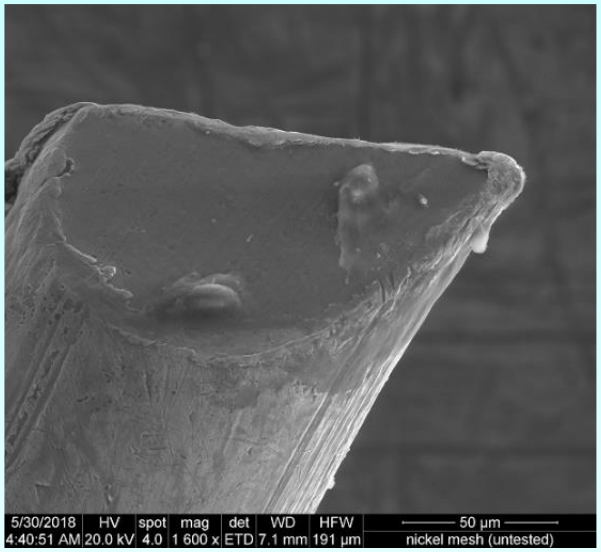

Pristine Ni mesh

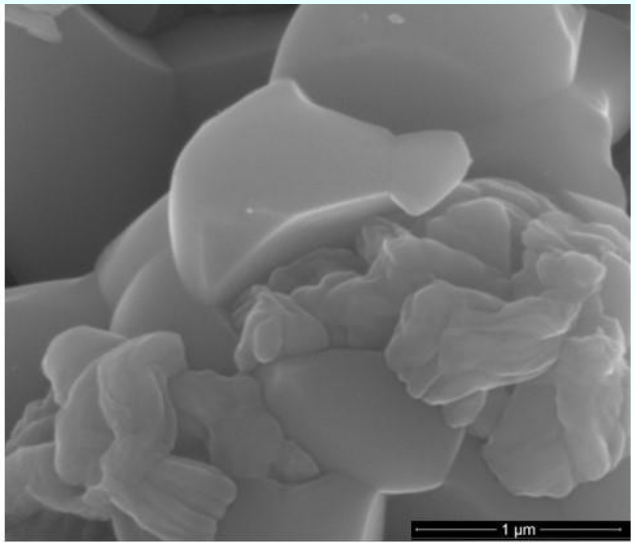

After exposure to NH_3 fuel at 650ºC

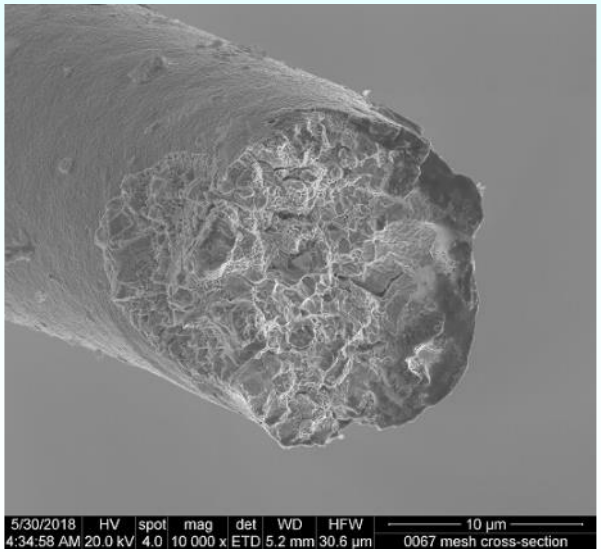

After hundreds hours test under NH_3 environment at 650ºC

Technical Accomplishments – NH_3 Cat.

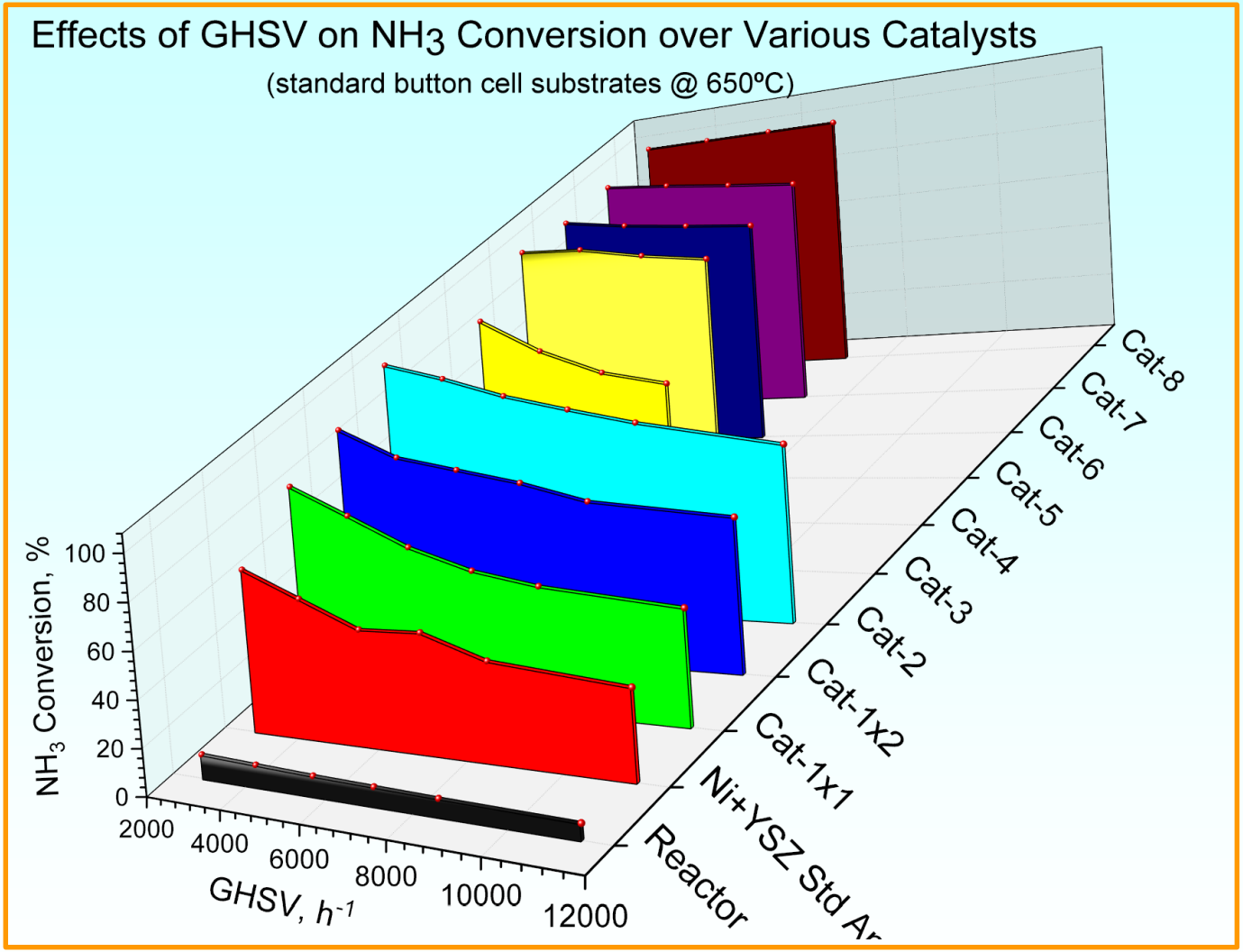

- Evaluated eight NH_3 catalyst candidates
- Standard Ni+YSZ doesn't possess sufficient catalytic effects on NH_3 decomposition at T ≤ 700ºC
- A few catalysts showed near complete NH_3 conversion (100%) ≤ 50 sccm (7137 h^{-1})

NH_3 Catalyst Stability Evaluation

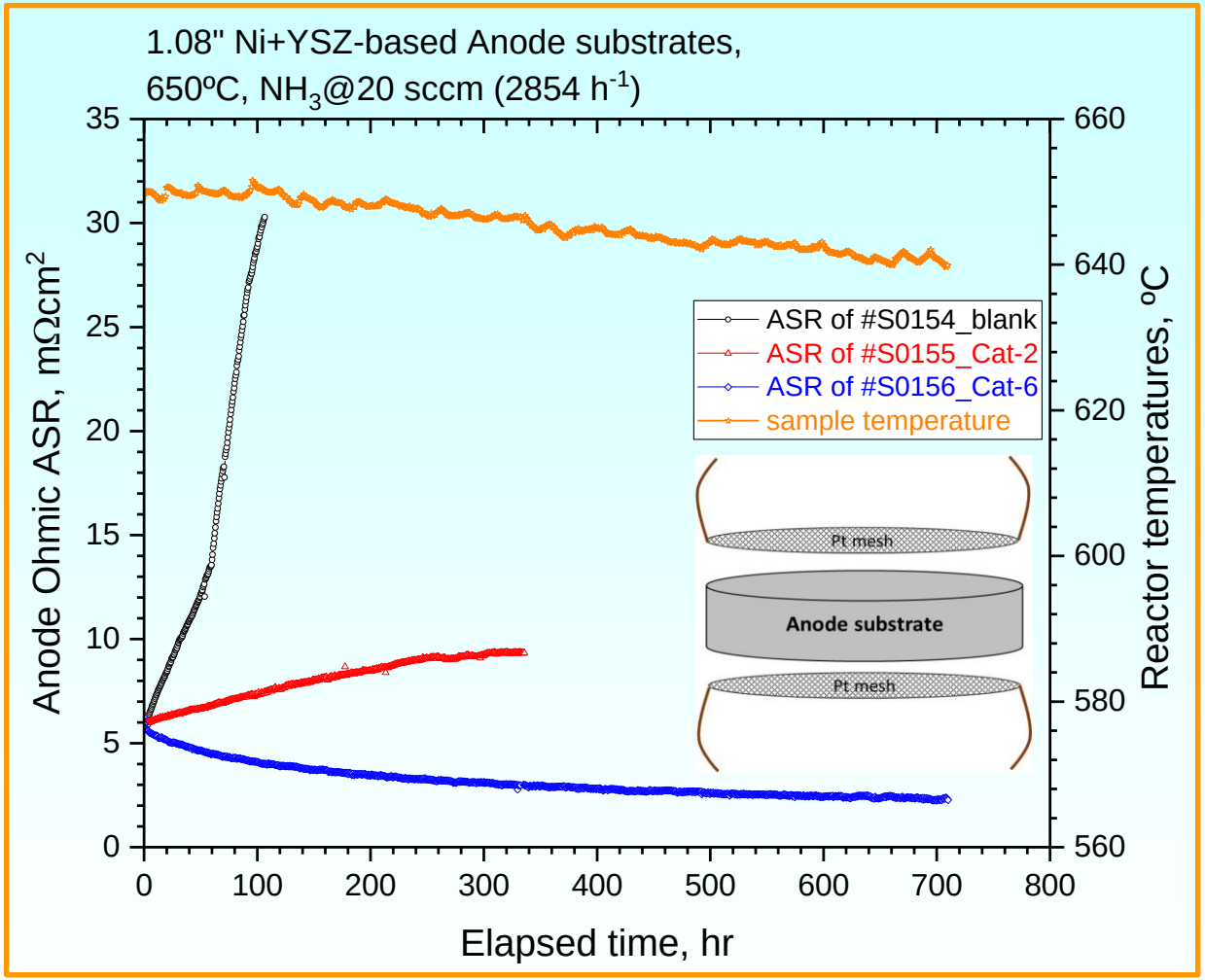

- Measurement of ohmic ASR changes under NH_3 environment by 4-point method
- Three samples:
  1. blank substrate (anode support);
  2. w/ Cat-2
  3. w/ Cat-6
- Pt meshes for current collection
- 650ºC
- NH_3 flow rate @ 20 sccm (2854 h^{-1})
- Stability: Cat-6 >> Cat-2 >> anode base substrate

Electrolyte Optimization

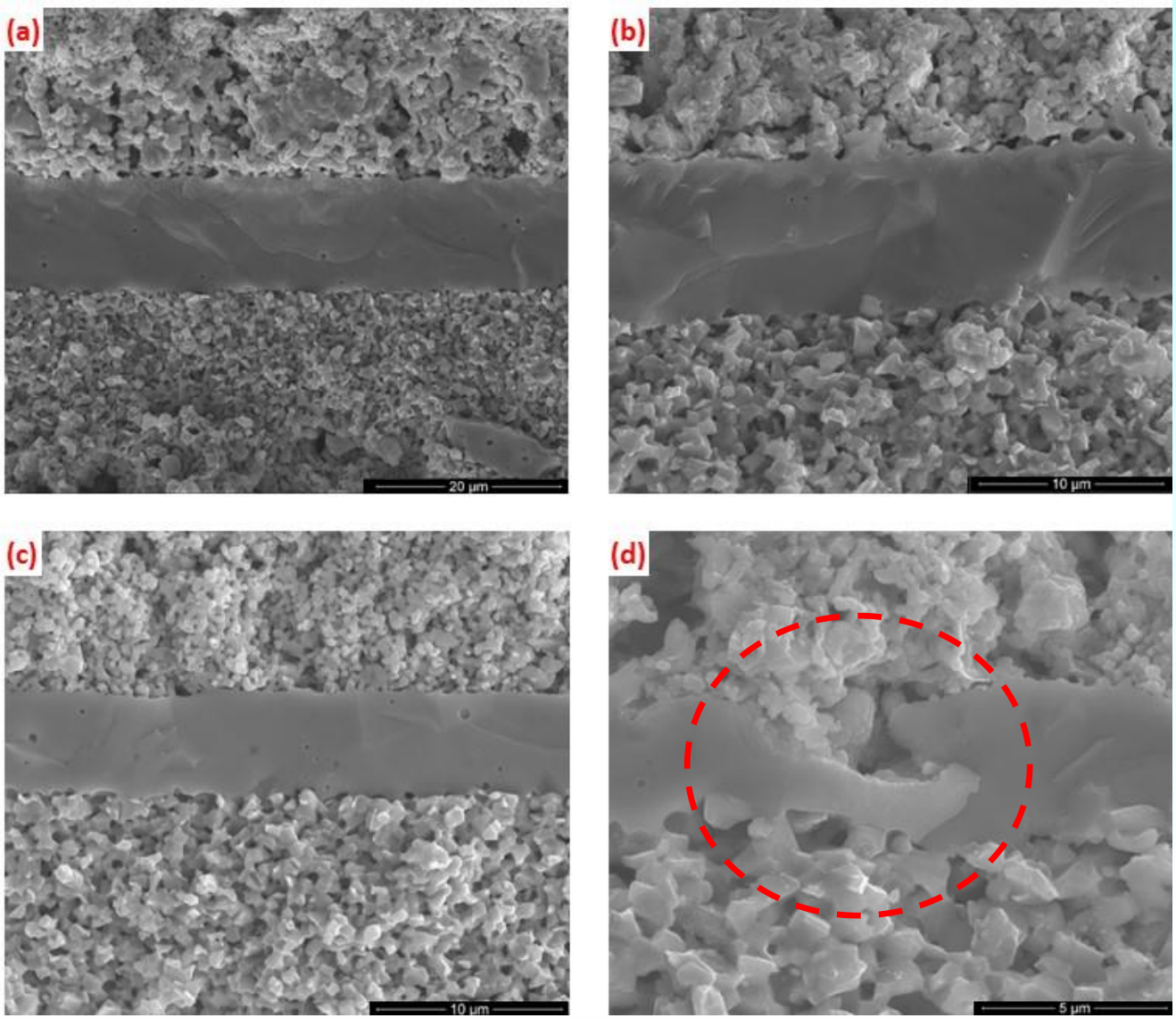

(a) our standard cell (project onset), ~ 12 µm

(b) second generation cell (Q3), 8~9 µm;

(c) third generation cell (Q4), 5~6 µm;

(d) an example of electrolyte defect (~ 2 µm thick)

3rd Gen Button Cell Performance

Button cell baseline performance with H_2 at various temperatures (800ºC – 650ºC)

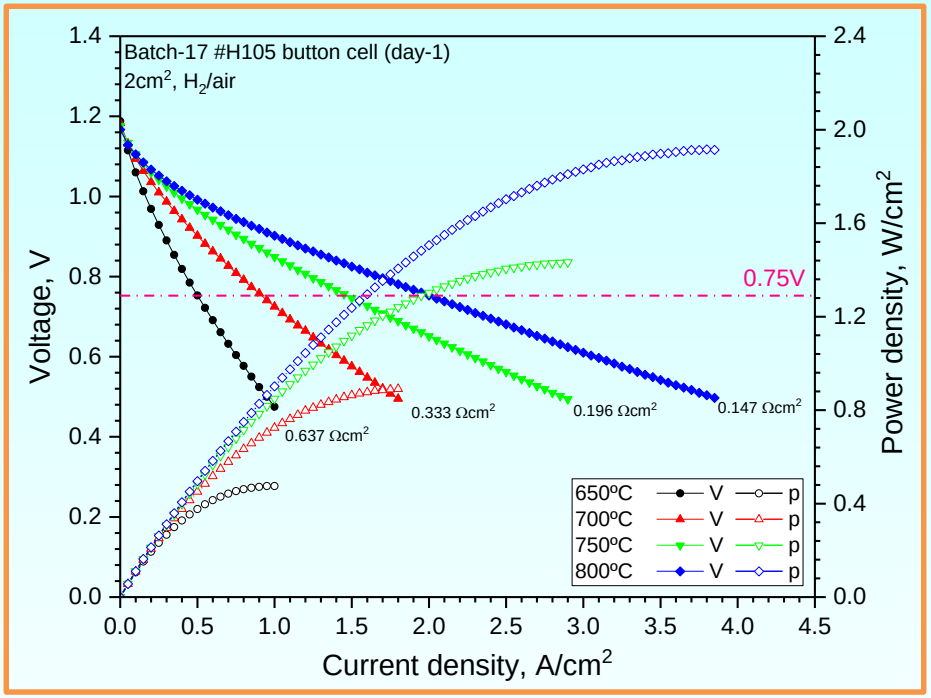

Button cell performance comparison between H_2 and NH_3 at 650ºC

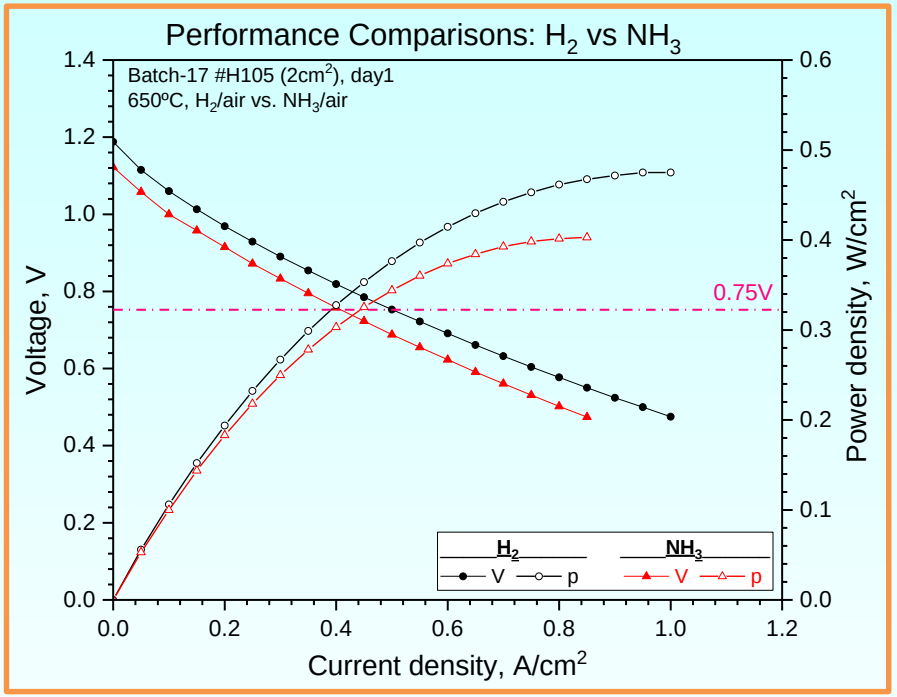

T, ºC	OCV, V		Power density @ 0.75V, W/cm²		Peak power density, W/cm²		ASR, Ωcm²	
	H_2*	NH_3	H_2	NH_3	H_2	NH_3	H_2	NH_3
650	1.188	1.122	0.377	0.308	0.475	0.403	0.637	0.73
700	1.183		0.692		0.891		0.333	
750	1.176		1.108		1.433		0.196	
800	1.167		1.514		1.913		0.147	

Button Cell Stability Test – NH_3@650ºC

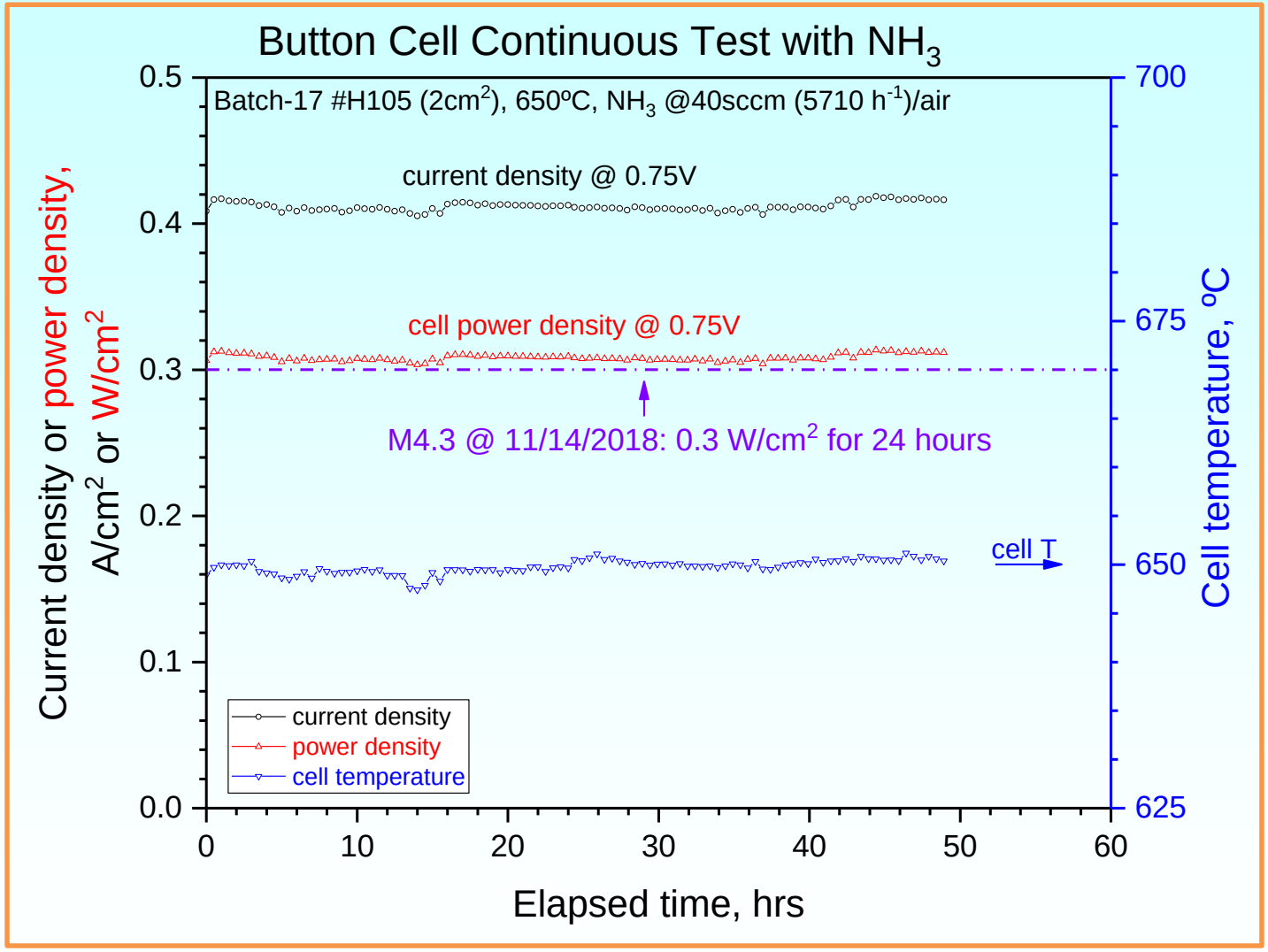

Scale-up Cell Performance w/ NH_3 Fuel

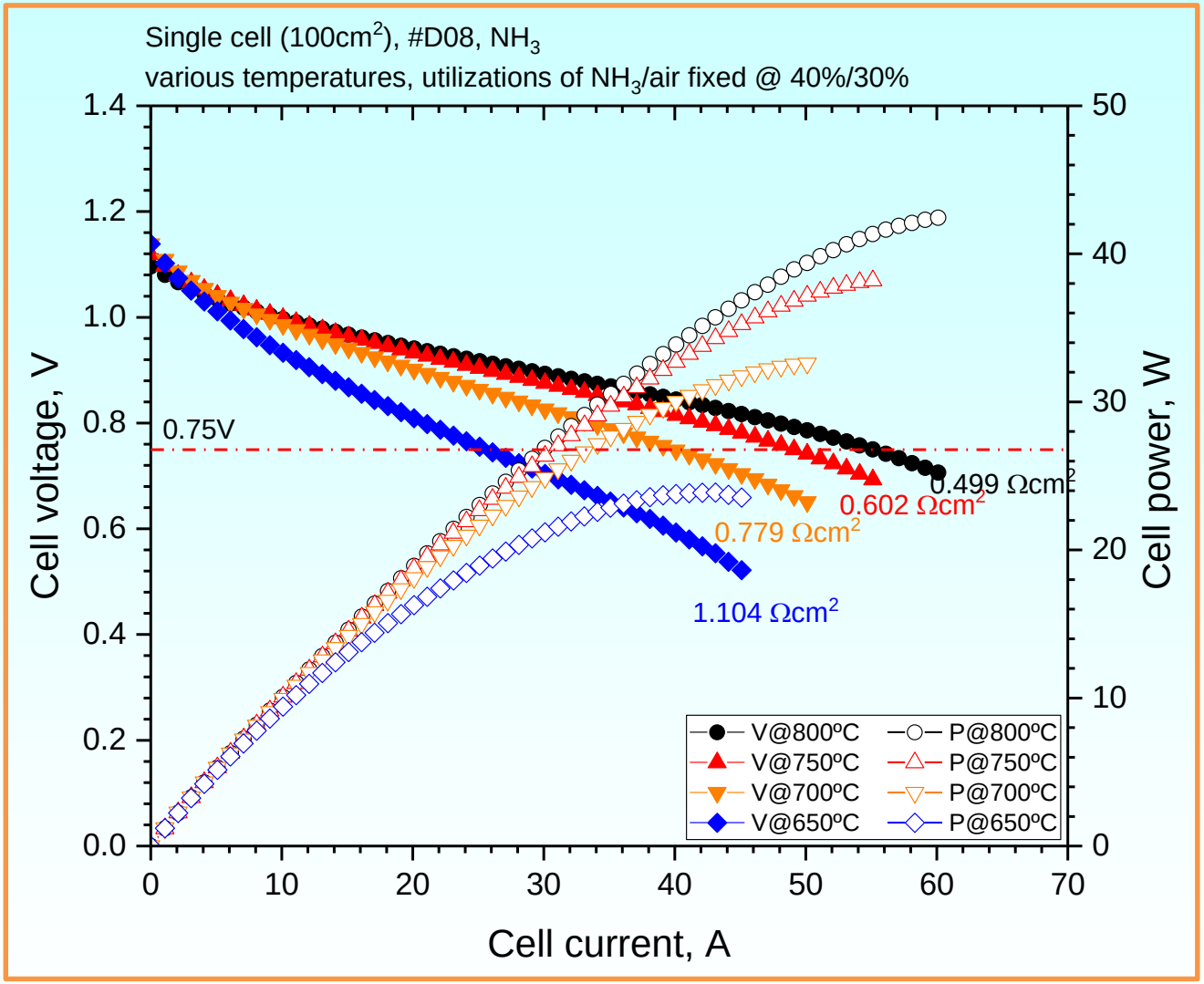

VI sweep characteristics of a single cell (100cm^2/cell) tested with NH_3 from 800ºC to 650ºC

Single Cell Long-Term Test Results

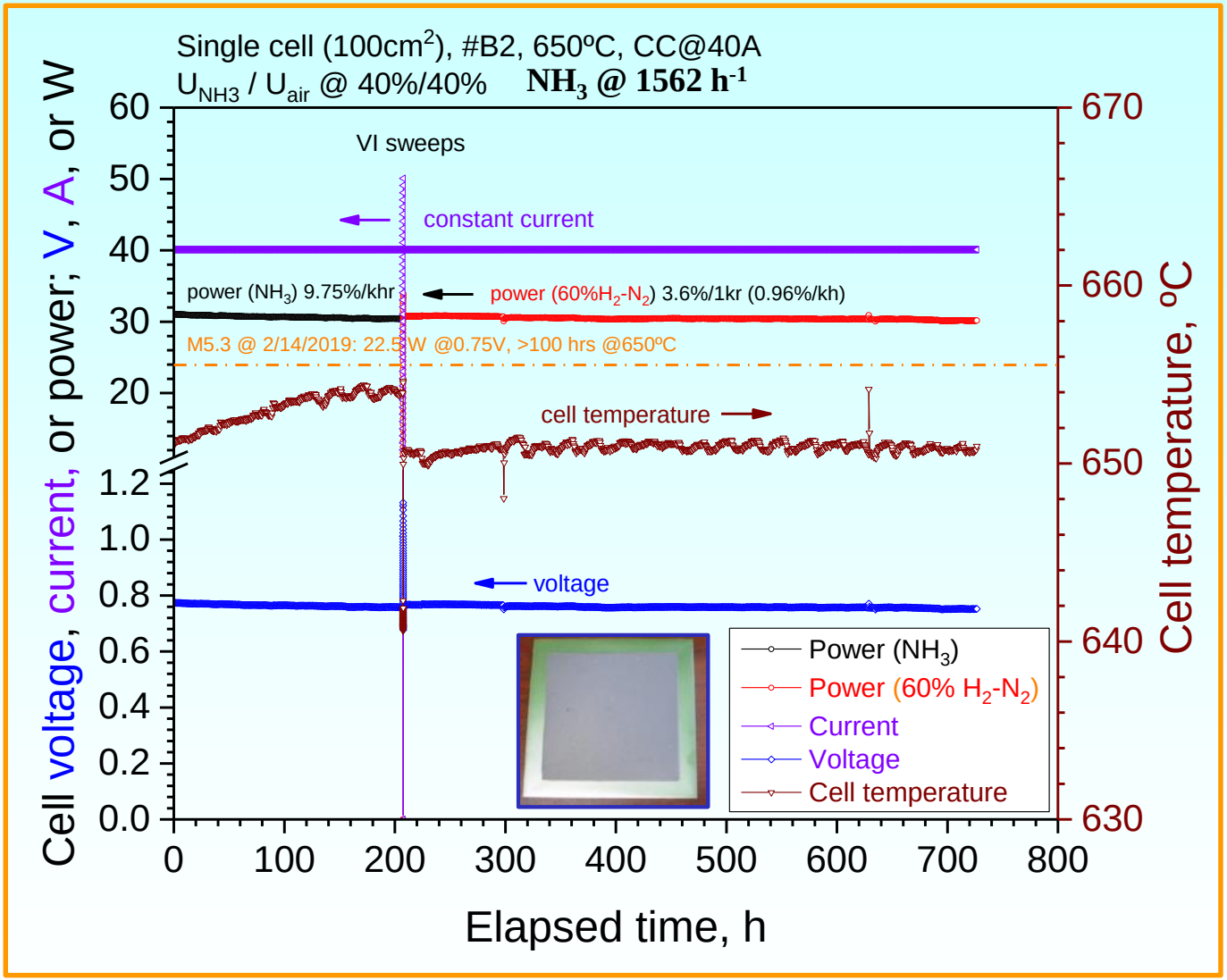

Long-term test results of a single cell at 650ºC with NH_3 (200 hrs) and 60%H_2-N_2 (500 hrs)

Proposed Future Work

Any proposed future work is subject to change based on funding levels

❑ By Q3 FY2019

- Complete long-term tests of single cells (100 cm^2/cell) directly fed with ammonia fuel at 650ºC, demonstrating the degradation rate < 0.3%/1khr over 500 hours @ 0.225 W/cm^2 @ 0.75V
- Update T2M
- Complete TEA

❑ Beyond 2019

Look for partners who can help transitioning the advanced laboratory technologies into marketable products

- Scale-up demonstration at a kW stack scale
- System integration and demonstration at a kW level
- Investors (private & government)

Summary – Documented Progress toward Targets
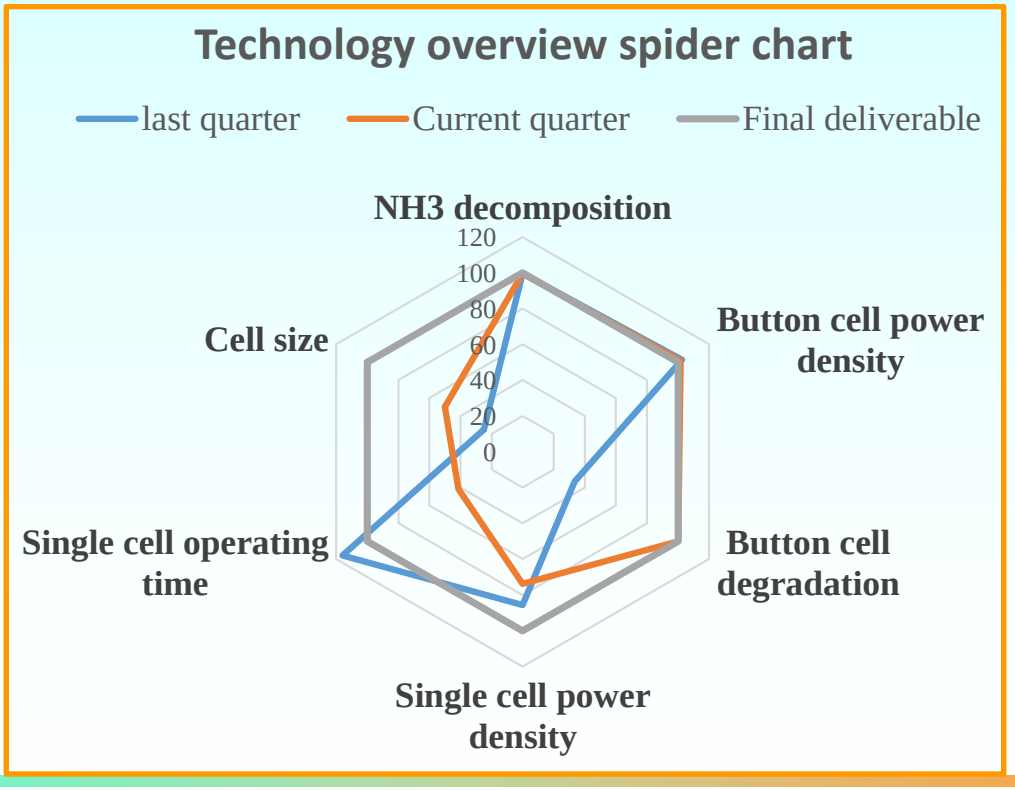
- Successfully developed and implemented an ammonia catalyst system for preserving SOFC electrode functionality and mechanical integrity
- Improved manufacturing processes for SOFCs performance enhancement and suitable for cell scaling up
- Completed technical milestones on schedule