Developing Platinum Group Metal-Free Catalysts for Oxygen Reduction Reaction in Acid: Beyond the Single Metal Site

P. I. Qingying Jia

Northeastern University

Project ID# FC302

04/29/2019

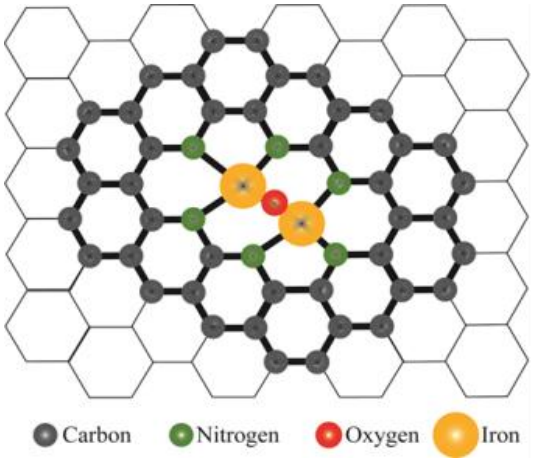

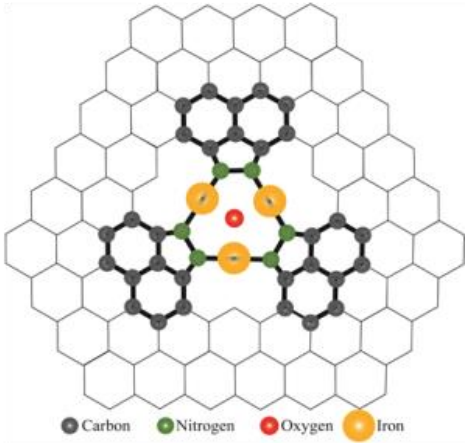

This presentation does not contain any proprietary, confidential, or otherwise restricted information

Overview

Northeastern University
Center for Renewable Energy Technology

Timeline

- Project Start Date: 10/01/2018
- Project End Date: 09/30/2020

Barriers

- Performance in PEMFCs
- Durability in PEMFCs

Budget

- Total Project Budget: $1,020,000.00
  - Total Recipient Share: $250,000.00
  - Total Federal Share: $770,000.00
  - Total DOE Funds Spent*: $2,160.00

  * As of 03/01/2019

Partners

- Lawrence Berkeley National Laboratory
  Adam Weber
- Northeastern University
  Sanjeev Mukerjee

Relevance

Northeastern University
Center for Renewable Energy Technology

Objectives: Development of PGM-free ORR catalysts with high activity and durability in PEMFCs.

- Development of M_x-N-C catalysts featured with multiple metal centers (MMCs).
- Synthesis of $M_{(x)}$-N-C catalysts via surface deposition methods to bypass the necessity of pyrolysis.

Relevance: Our approaches move beyond the M-N-C catalysts featured with single metal sites while maintaining its beneficial configuration for the ORR. It is expected that the new catalysts may address the limited activity and durability of M-N-C catalysts, and thus meet the DOE targets.

Targets:

- 0.035 A/cm^2 at 0.9 V in a H_2/O_2 PEMFC (1.0 bar partial pressure, 80°C)
- Loss in activity ≤ 40% after 30,000 square wave cycles with steps between 0.6 V (3 s) and 0.95 V (3 s) .
- Power density of 0.5 W/cm^2 in a H_2/Air PEMFC with a MEA size ≥ 50 cm^2

Approach and Targets

Northeastern University
Center for Renewable Energy Technology

- <u>Synthesis</u>
  1. Ionothermal Carbonization
  2. Incorporation of pre-existing MMC sites into carbon substrate
  3. Surface deposition: dual IBAD, sputtering
- <u>Characterizations</u>
  Spectroscopy: in situ XAS, Mossbauer, XPS, NMR
  Microscopy: SEM, HAADF-STEM, HRTEM, X-ray images
- <u>MEA fabrication</u>
  electrospinning, IBAD
- <u>DFT modeling</u>
- <u>Mass transport modeling</u>
- <u>Milestones</u>
  1. 0.025 A/cm^2 at 0.90 V in a H_2/O_2 PEMFC (Period 1 Go/No-Go)
  2. Loss in activity ≤ 40% after 30,000 square wave cycles
  3. Power density of 0.5 W/cm^2 in a H_2/Air PEMFC

Accomplishments and Progress

Northeastern University
Center for Renewable Energy Technology

Ionothermal Carbonization synthesis

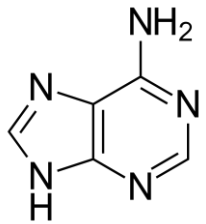

$NaCl+ZnCl_2$ (1:7 by wt) as molten salt
Adenine as C and N precursor
$Fe(Phen)_3(ClO_4)_2$ as Fe precursor ($Fe-N_6$)

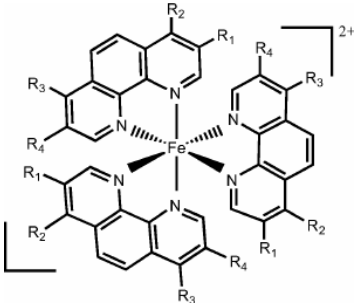

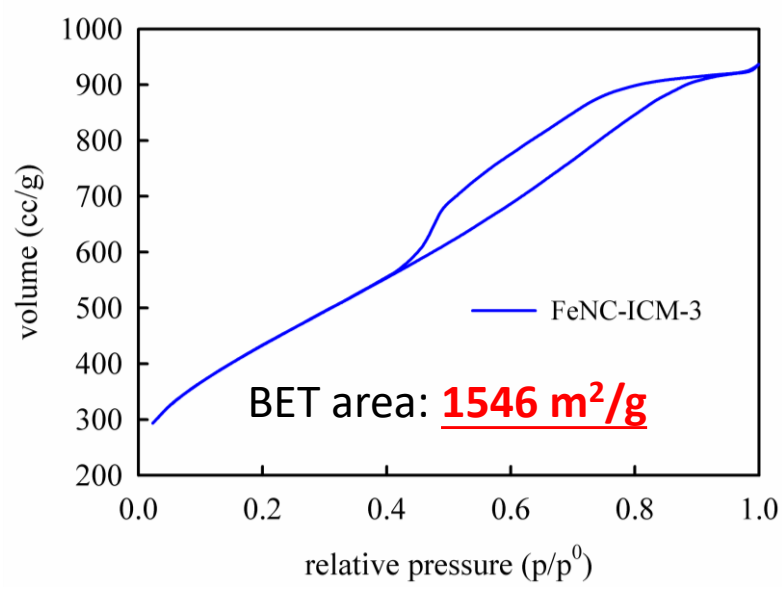

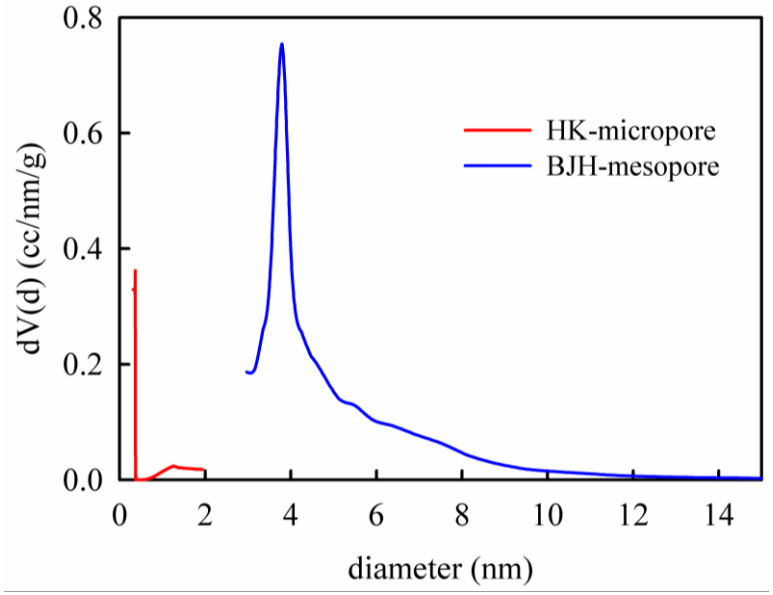

By changing the salt precursor and the ratio, highly porous structure with selective mesopores or micropores can be obtained.

Accomplishments and Progress

Northeastern University
Center for Renewable Energy Technology

Electrochemistry

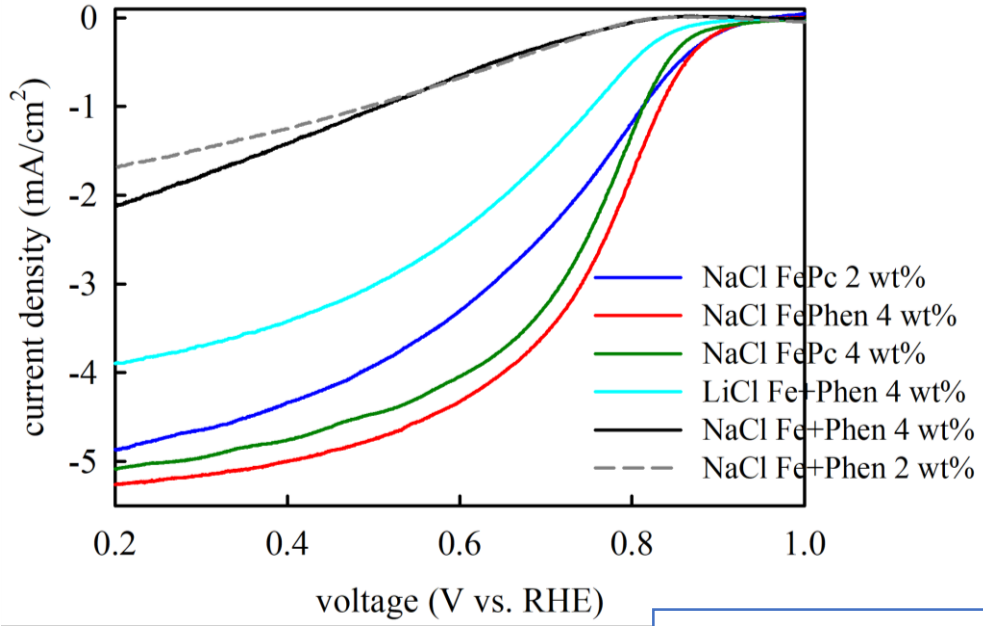

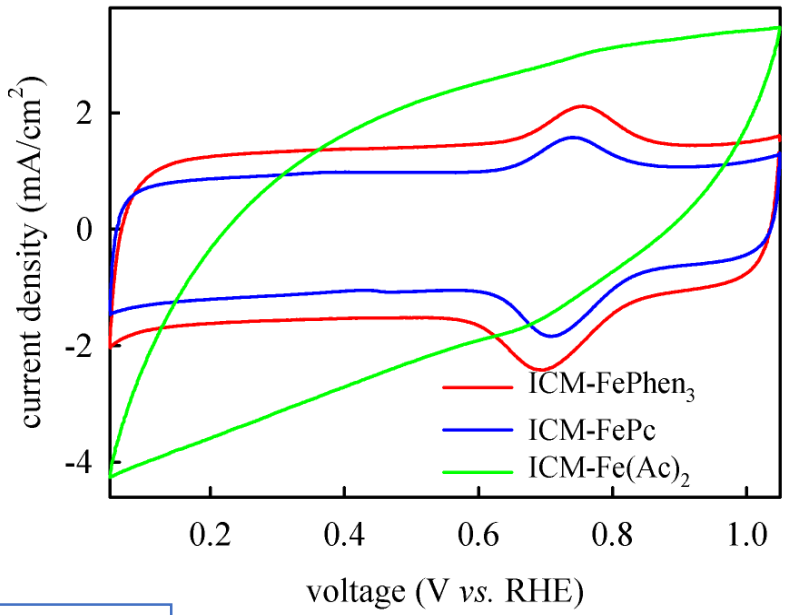

Catalysts **2019**, *9*(2), 144

The ORR performance is sensitive to the salt, Fe precursor, and Fe loading.
The best performance in RDEs is comparable to the state-of-the-art.
Further optimization is undergoing.

Accomplishments and Progress

Northeastern University
Center for Renewable Energy Technology

Microscopy

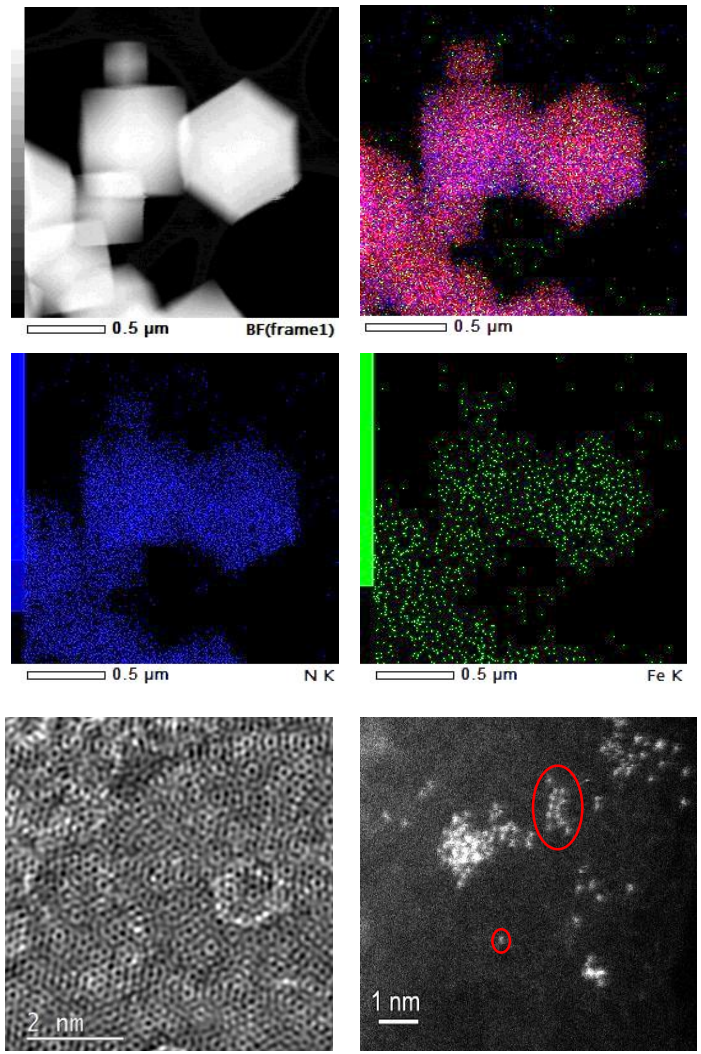

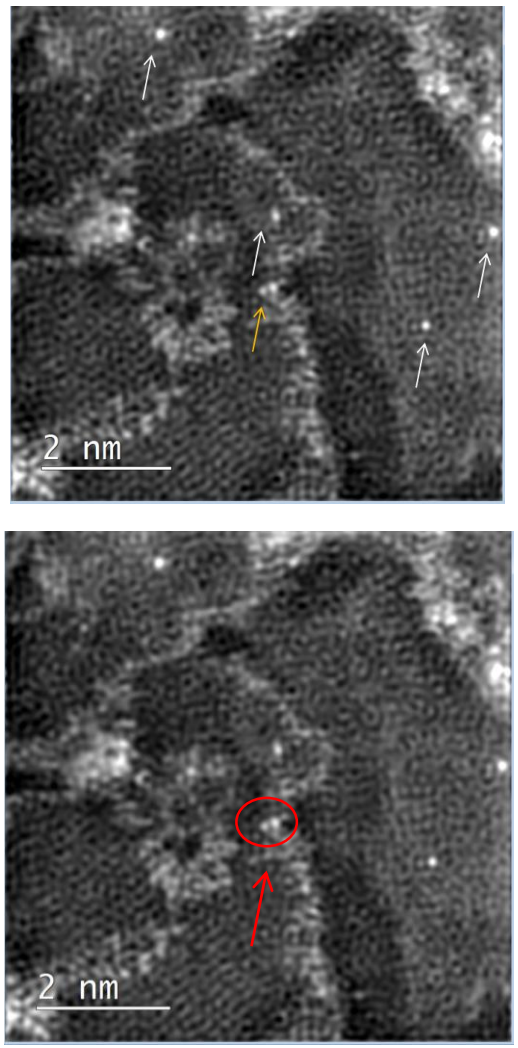

- Both single and multiple iron atoms center directly observed.
- Nicely shaped crystals with size from 100 – 500 nm
- Graphene-like carbon

Accomplishments and Progress

Northeastern University
Center for Renewable Energy Technology

Spectroscopy

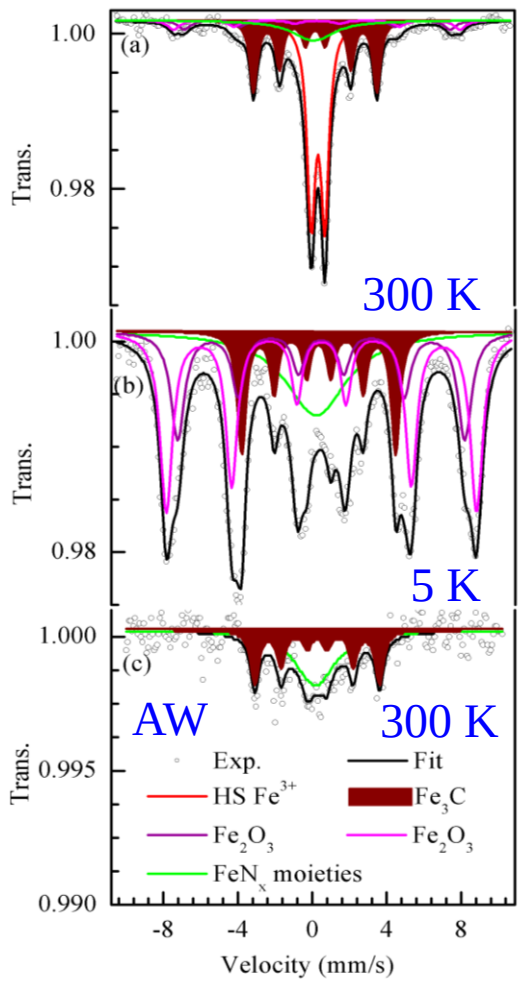

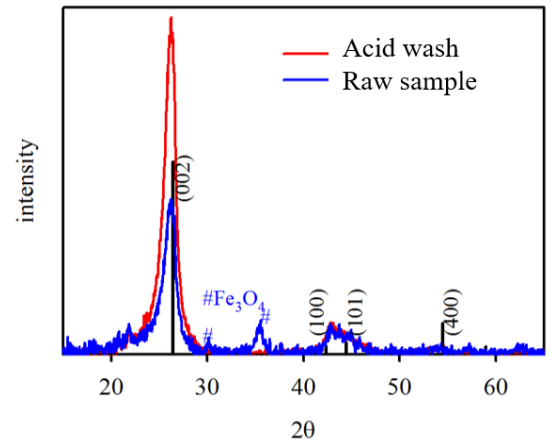

Sample	Mössbauercomponent	Mössbauer RA % (300 K)	Mössbauer RA % (5 K)
ICM $FePhen_3$	Singlet	12	22
	Fe_2O_3 (1)	58	62
	Fe_3C	30	16
ICM $FePhen_3$ AW	Singlet	55	NA
	Fe_2O_3 (1)	0	NA
	Fe_3C	45	NA

Catalysts **2019**, *9*(2), 144

One species unseen before is stable in acid, tentatively assigned to MMC.

Accomplishments and Progress

Northeastern University
Center for Renewable Energy Technology

In situ XAS

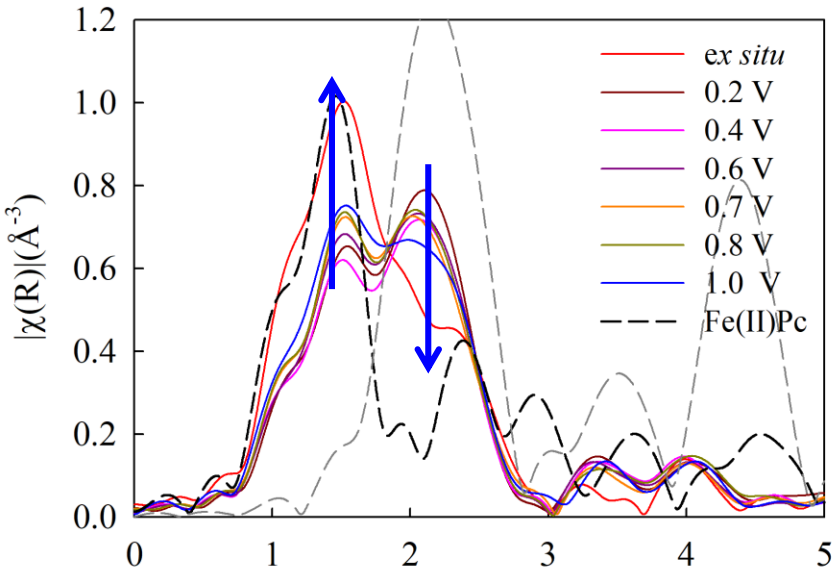

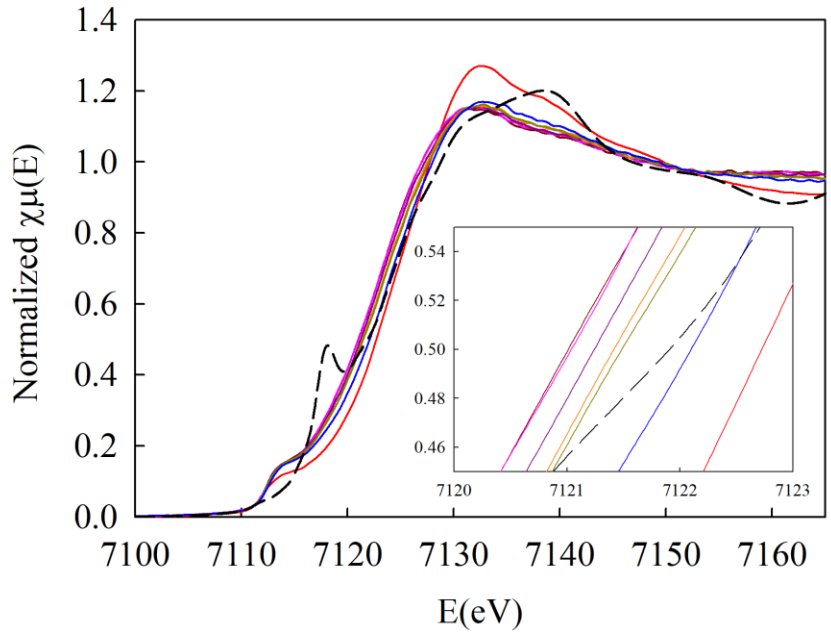

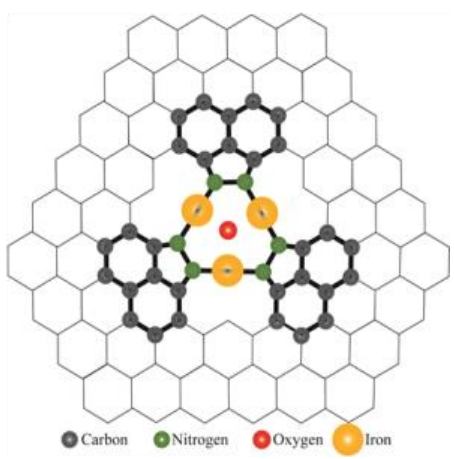

In situ XAS clearly shows the presence of short range Fe-Fe bonds that are stable and electroactive in acid solutions, suggesting the presence MNC sites participating in the ORR.

Accomplishments and Progress

Northeastern University
Center for Renewable Energy Technology

IBAD: N-doped carbon substrate optimization

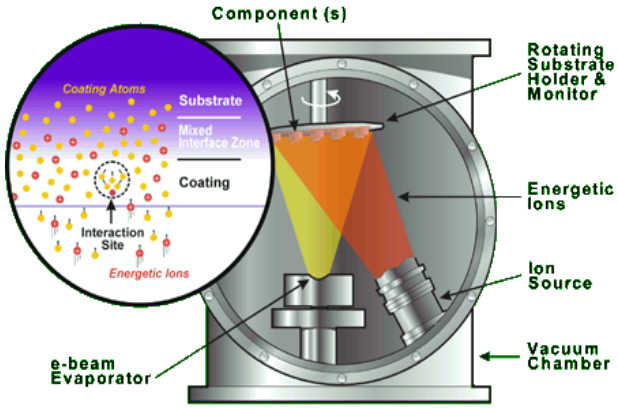

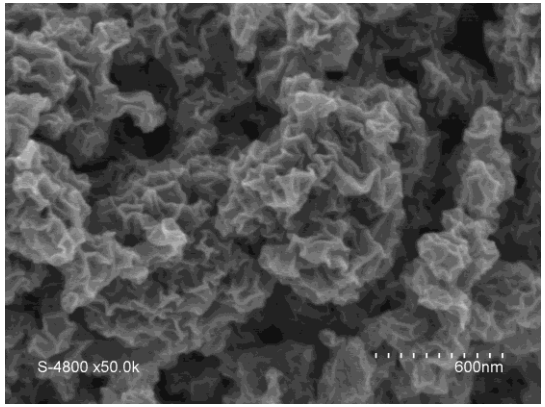

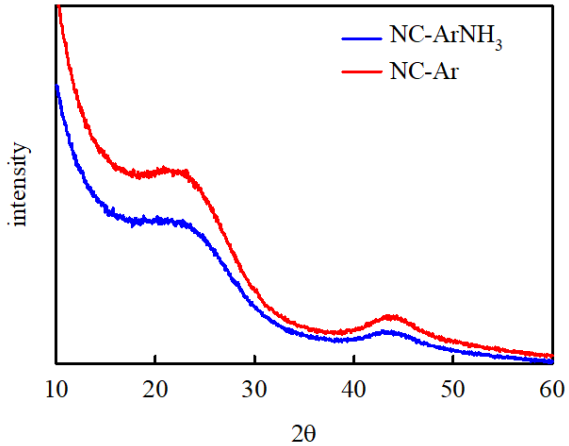

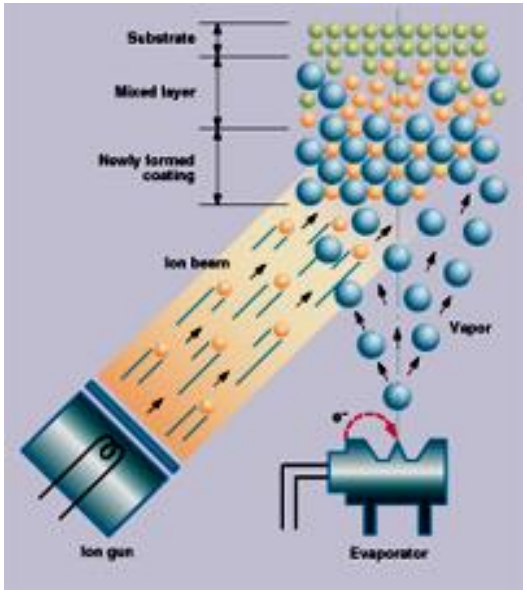

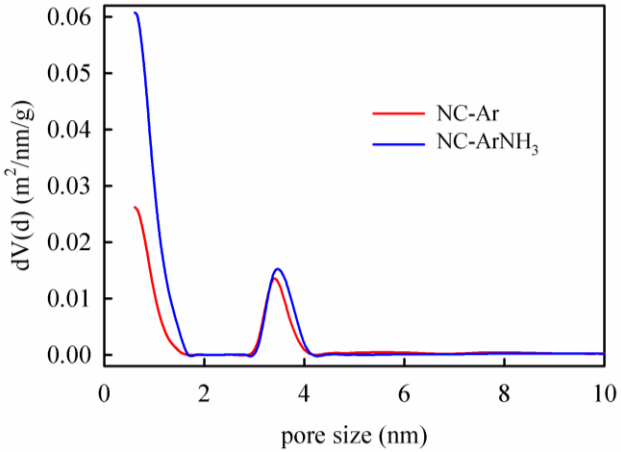

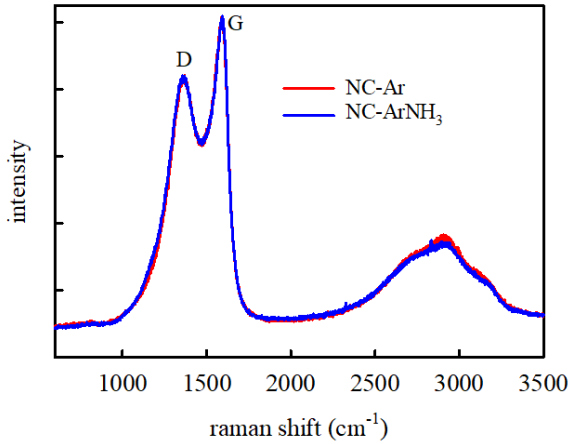

Porous and amorphous N-doped carbon with abundant micropores achieved.

Accomplishments and Progress

Northeastern University
Center for Renewable Energy Technology

Zn_1/Co_1-MOF

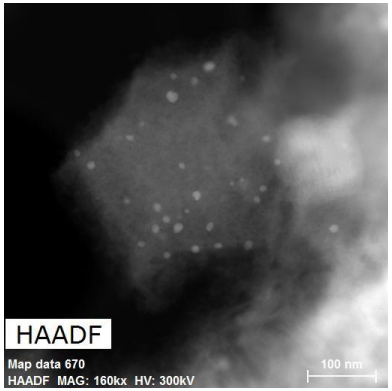

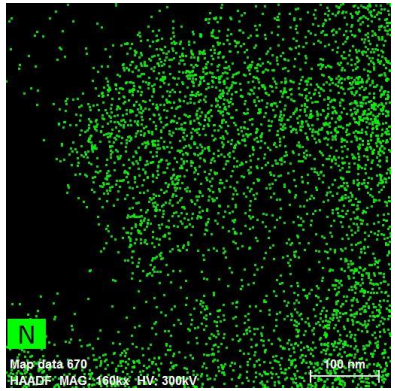

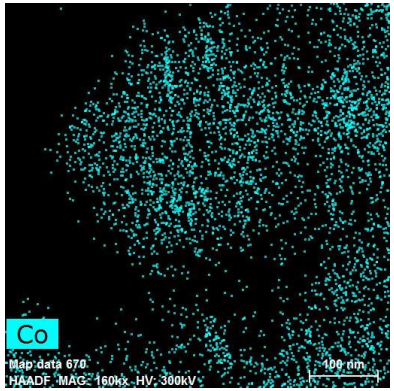

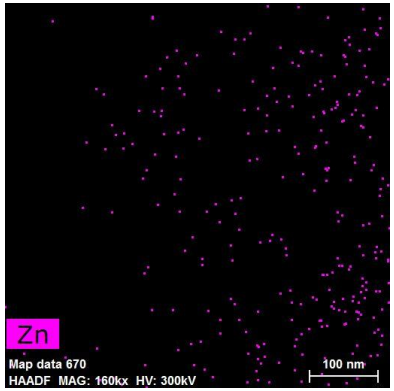

Zn_9/Co_1-MOF

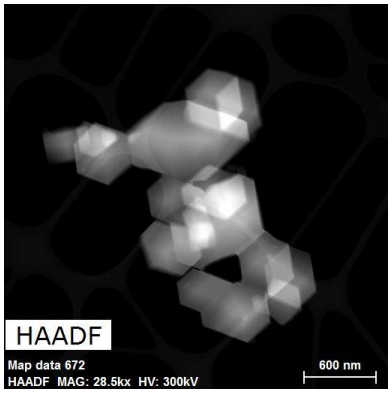

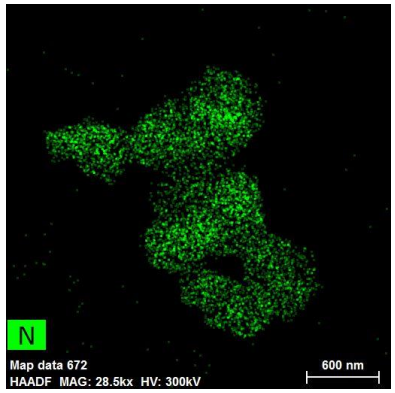

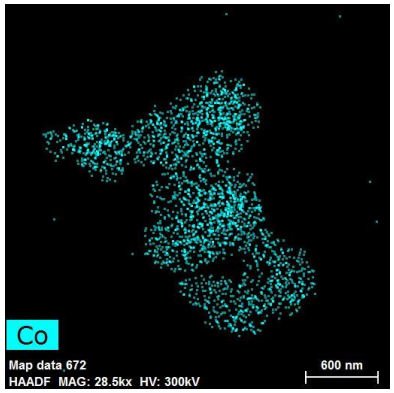

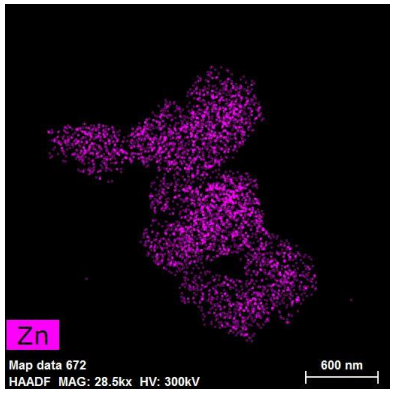

Porous and amorphous N-doped carbon with abundant micropores and no particles achieved. Further optimization undergoing.

Accomplishments and Progress

Mass transport modeling

Microscale Studies

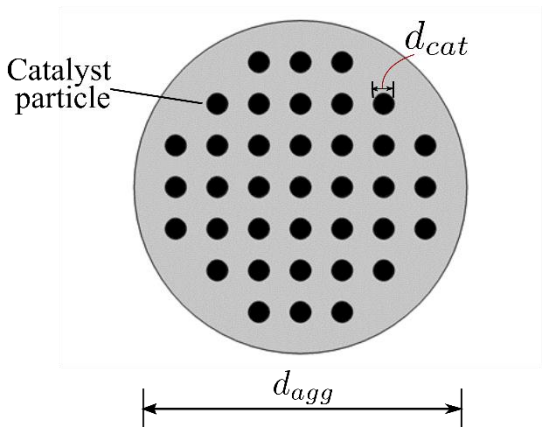

- **Microscale model of agglomerate**
- **Larger catalyst particles compared to Pt based**
  - Effect of local diffusion
  - Reactant limitation/ flooding

Microscale Studies

- **Smaller particles result in better utilization**
- **Discrete catalyst particles result in lower effectiveness factor at higher overpotential (transport limited behavior)**

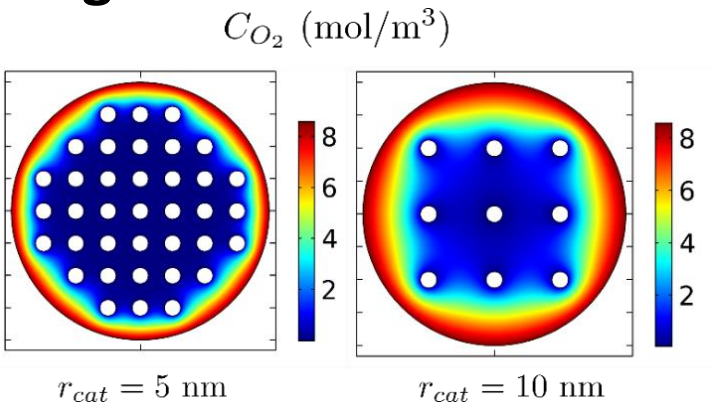

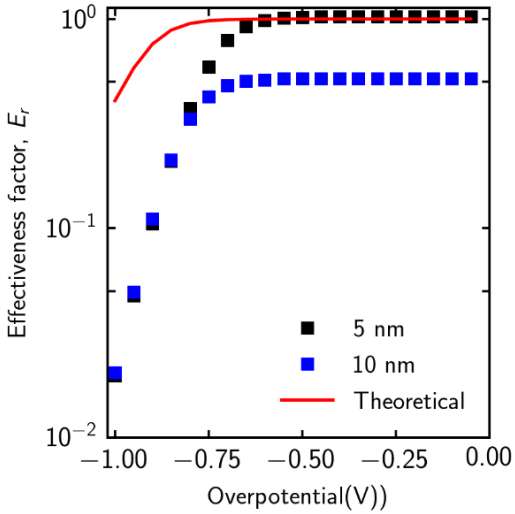

Quantified reduction in catalyst utilization due to discrete catalyst particles.

Accomplishments and Progress

Mass transport modeling

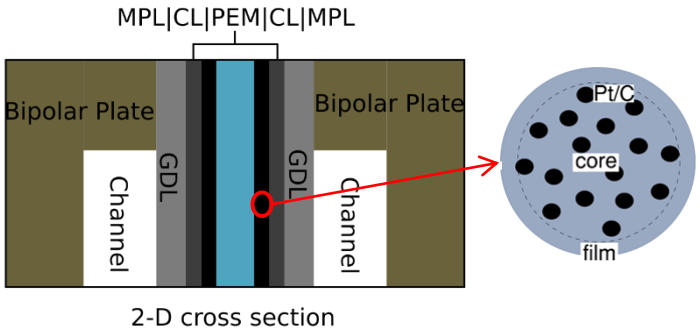

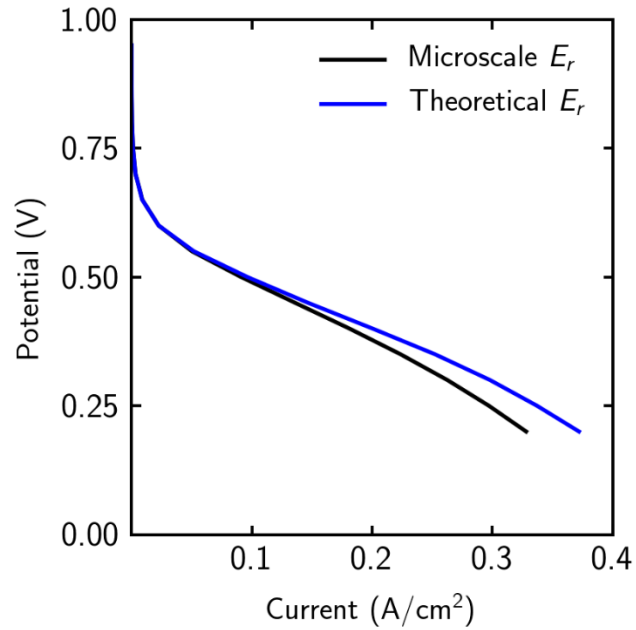

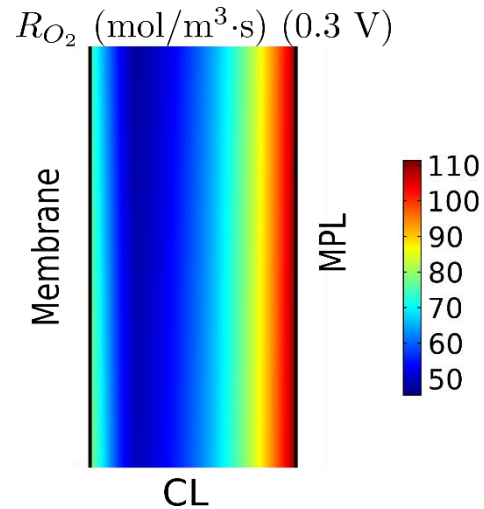

- **2-D MEA cross-section model**
- **Incorporated physics:**
  - Non-isothermal, two-phase model
  - Multicomponent diffusion
  - Electronic and protonic conduction
  - BV kinetics in anode, Tafel with PtOH coverage in Cathode
  - Agglomerate model uses micro-scale simulated effectiveness factor

- Very low kinetic performance due to low ECSA
- Microscale-based model shows lower performance at lower potential due to discrete catalyst particles
- Low CL utilization due to larger thickness
- Local flooding effects due to higher reaction rates need to be captured using microscale model

Modeled non-PGM catalyst-layer performance showing importance of transport.

Response to Reviewers' Comments

This is the first year of our project. There is no previous comments from reviewers.

Collaboration & Coordination

Northeastern University
Center for Renewable Energy Technology

Catalyst design and characterization, MEA fabrication and testing, project management:
Qingying Jia (Project Lead), Sanjeev Mukerjee (Co-PI), Lynne LaRochelle Richard, Ershuai Liu, Li Jiao, Thomas Stracensky

BERKELEY LAB

Mass transport modeling:
Adam Weber, Lalit Pant

EMN Consortium Members

PEMFC testing

STEM- HAADF

Synchrotron microscopy and tomography

Multi-scale modeling

Remaining Challenges and Barriers

Northeastern University
Center for Renewable Energy Technology

- Improve the activity and durability of $M_{(x)}$-N-C catalysts in PEMFCs.
- Densify multiple metal sites in M-N-C catalysts synthesized by ionothermal carbonization.
- Incorporate and densify MMC sites into carbon substrate via surface deposition method.
- Escape pyrolysis for synthesis of M-N-C catalysts via surface deposition methods.
- Refine MEA fabrication (electrospinning, IBAD).
- Understand the degradation mode of $M_{(x)}$-N-C catalysts and electrodes in PEMFCs.

Proposed Future Work

Northeastern University
Center for Renewable Energy Technology

- Improve the activity and stability of ionothermal carbonization synthesized M-N-C catalysts.
  Densify MMC sites.
  Optimize precursors and pyrolysis parameters.
  Tuning the pore distributions.
- Incorporate precursors with pre-existing MMC sites into N-doped carbon substrate.
  Pyrolysis (short time)
  Surface deposition (IBAD and sputtering)
- Optimize the deposition approach (IBAD and sputtering).
  Improve N-doped carbon substrate with abundant N-C cavities.
  Optimize metal targets.
- MEA fabrication
  Conducting IBAD and electrospinning for MEA fabrication.
- Systematic PEMFC testing

Any proposed future work is subject to change based on funding levels.

Summary

Progress and Accomplishments

- Multiple metal centers (MMCs) directly observed in Fe-N-C catalysts.
- In situ spectroscopy shows MMCs are electroactive for the ORR in acid.
- Porous N-doped carbon substrates for deposition achieved.
- Initial mass-transport model coded and working including multiscale, multiphase physics.
  - Developed microscale model to account for discrete particles in the non PGM CL.

Technical Back-Up Slides

Technical Back-Up

Northeastern University
Center for Renewable Energy Technology

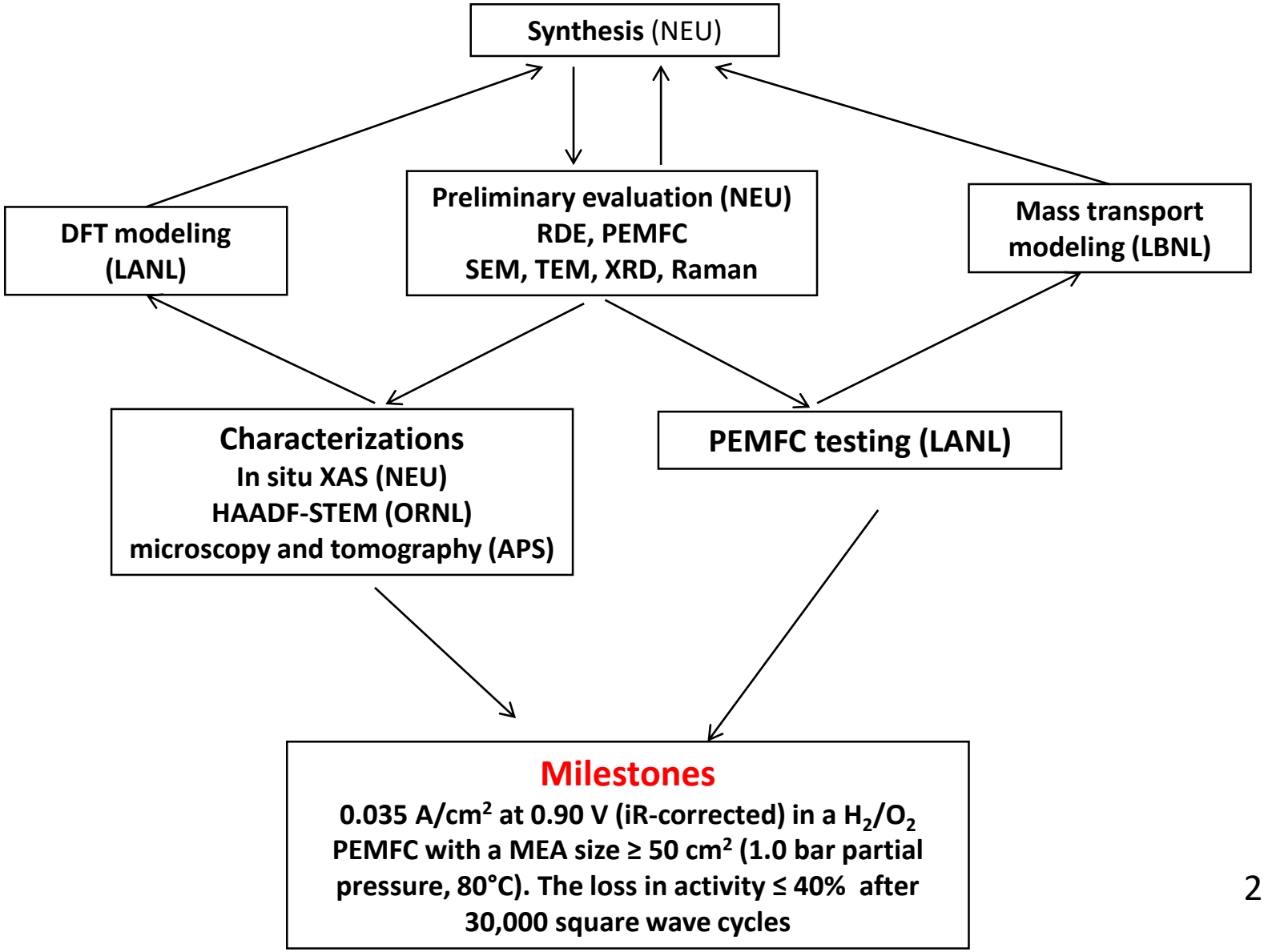

Technical Back-Up

Northeastern University
Center for Renewable Energy Technology

Sample	Comp.	RA %	IS mm/s	QS mm/s	LW mm/s	H Tesla	Assignment
ICM $FePhen_3$ 300 K	Singlet	12	0.1	-	2.7	-	Unresolved
	Doublet	46	0.34	0.74	0.54	-	Nano-Fe_2O_3
	Sextet 1	6	0.31	-	0.7	44.4	Fe_2O_3
	Sextet 2	6	0.31	-	0.7	47.8	Fe_2O_3
	Sextet 3	30	0.19	-	0.48	20.6	Fe_3C
ICM $FePhen_3$ 5 K	Singlet	22	0.21	-	4.0	-	Unresolved
	Sextet 1	23	0.48	-	0.77	47.9	Fe_2O_3
	Sextet 2	39	0.49	-	0.67	51.7	Fe_2O_3
	Sextet 3	16	0.33	-	0.49	25.7	Fe_3C
ICM $FePhen_3$ AW 300 K	Singlet	55	0.17	-	2.6	-	Unresolved
	Sextet	45	0.26	-	0.5	20.8	Fe_3C

Catalysts **2019**, *9*(2), 144

Technical Back-Up

Northeastern University
Center for Renewable Energy Technology

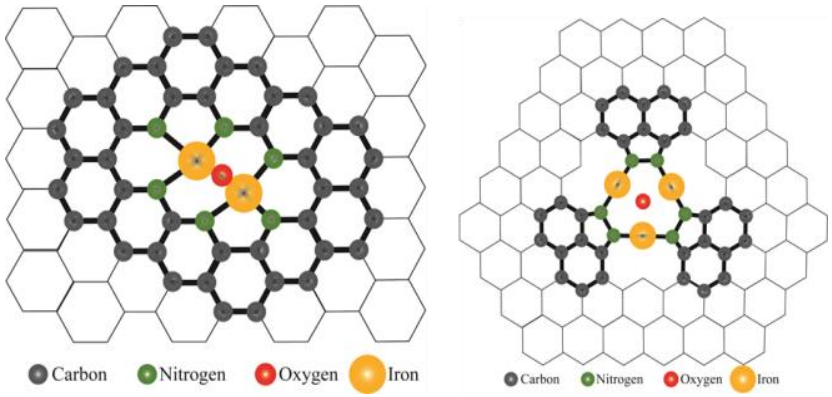

Schematic illustration of MMC sites.

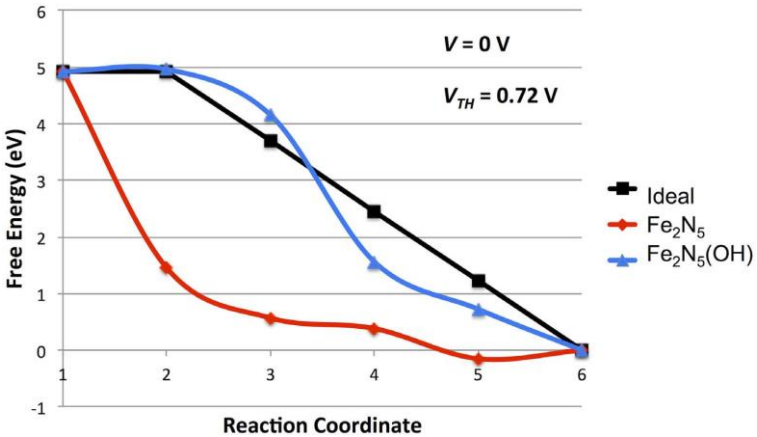

Holby, E. F.; Taylor, C. D. *Sci. Rep.* **2015**, *5*.

Desired ORR kinetics of MMC sites by DFT

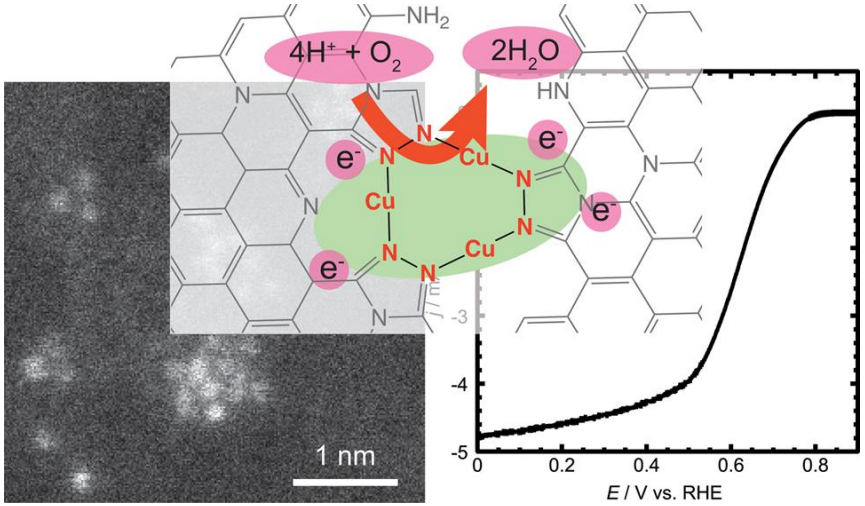

ACS Appl. Energy Mater. **2018**, 1, 2358−2364

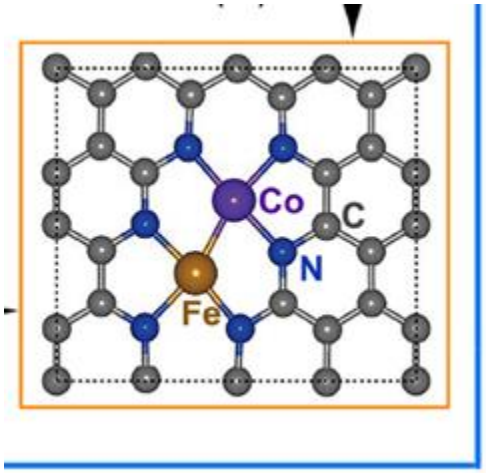

J. Am. Chem. Soc. **2017**, 139, 17281

Literature evidence for the presence of MMC sites.